ELECTRICITY

If you want to buy anything Electrical, or wish any Electrical work done, call on

QUINTARD & PACKARD
15 Broad Street.

The Daily Colonist.

STOP THAT COUGH
—BY USING—
BRADEN'S COUGH CURE.
SAFE AND SURE.
50 Cents a Bottle.
For sale only by
D. E. CAMPBELL,
Cor. Fort and Douglas Sts.

VOL. LXX.---NO. 108 VICTORIA, BRITISH COLUMBIA, SATURDAY, OCTOBER 14 1893. THIRTY-FIFTH YEAR.

FINE JEWELRY

—AT—

DAVIDSON BROS.,

NO. 59 GOVERNMENT STREET

SOME OF THE LATEST NOVELTIES.

oc5

LADIES!

BOOTS and SHOES BE SURE — You call at ERSKINE'S and see the new department fitted up especially for their lady patrons. A full line of the latest articles in Footwear.

GENTLEMEN!

Call now and examine our large stock of CORK-SOLED BOOTS and GUM BOOTS. They are the proper thing for winter wear. — BIGGEST STOCK IN TOWN TO CHOOSE FROM. NO FANCY PRICES.

A. B. ERSKINE,
oc12 COR. GOVERNMENT AND JOHNSON STS.

Ogilvie's Hungarian Flour

(MILLED UNDER NEW AND UNPARALLELED METHODS)

PRODUCES MORE BREAD PER BARREL THAN ANY OTHER IN THE MARKET.

This Flour is very sharp and granular, of high creamy color, which means great strength. Requires plenty of water, and the dough must not be made too stiff, but softer than what you have been acustomed to when using other flours. REMEMBER, THAT INCREASED STRENGTH IN FLOUR MEANS MONEY TO YOU, yielding a greater quantity of bread, thus far more than repaying you for any little extra time. KEEP THE DOUGH SOFT, GIVING IT PLENTY OF GROWING ROOM. EACH BAG GUARANTEED. Sewn with our special twine—Red, White and Blue.

G. M. LEISHMAN, AGENT FOR B.C. jy23-1m

ELITE
LIMOGES CHINA
FOR DECORATING
The Most Complete Line ever Shown in the Province.
THE SEHL-HASTIE-ERSKINE CO'Y.
ap30

1000 TINS
WILLS' TOBACCO
ARRIVED AT
MORRIS',
THE LEADING TOBACCONIST.
se9

GREEN, WORLOCK & CO.,
SUCCESSORS TO GARESCHE, GREEN & CO.,
ESTABLISHED 1873.
BANKERS
VICTORIA, B. C.

DEPOSITS RECEIVED ON LIBERAL RATES OF INTEREST.
DRAFTS, ORDERS, TELEGRAPH TRANSFERS AND LETTERS OF CREDIT ISSUED DIRECT ON OVER 10,000 CITIES IN THE UNITED STATES, CANADA, EUROPE, MEXICO AND CHINA.
COLLECTIONS MADE AT EVERY POINT.
GOLD DUST PURCHASED AT HIGHEST MARKET RATES.
AGENTS FOR WELLS, FARGO & CO.
ap25-1yr

BANK OF BRITISH COLUMBIA.
(Incorporated by Royal Charter, 1862.)
CAPITAL (With power to increase) ..... £600,000, $2,920,000.
RESERVE £270,000, $1,314,000
HEAD OFFICE: - - - - 60 LOMBARD STREET, LONDON, ENGLAND.
BRANCHES:
IN BRITISH COLUMBIA—VICTORIA, VANCOUVER, NEW WESTMINSTER, NANAIMO, KAMLOOPS AND NELSON (KOOTENAY LAKE).
IN THE UNITED STATES—SAN FRANCISCO, PORTLAND, SEATTLE AND TACOMA.
AGENTS AND CORRESPONDENTS:
IN CANADA—Canadian Bank of Commerce, Merchants Bank of Canada, The Molsons Bank, Imperial Bank of Canada, and Bank of Nova Scotia. IN UNITED STATES—Canadian Bank of Commerce (Agency) New York. Bank of Nova Scotia, Chicago. AUSTRALIA AND NEW ZEALAND—Bank of Australasia. HONOLULU—Bishop & CO.
SAVINGS BANK DEPARTMENT. Deposits received from $1 upwards, and interest allowed (present rate) at 3½ PER CENT. PER ANNUM.
Gold dust purchased and every description of Banking business transacted.
Victoria, B.C., July 1, 1893. ap5 GEO. GILLESPIE, MANAGER.

NEW ADVERTISEMENTS.

WANTED—A smart intelligent young man wishes a situation of any kind, book-keeping preferred. Apply G., this office. oc14-3t

WANTED—Situation as first class waitress. Apply M. C., Colonist office. oc14-3t

WANTED—Situation by a Japanese boy in general house work. Apply Japanese store, 150 Government street. oc14-3t

WANTED—Employment of any kind by man and wife, 36 and 36 respectively; without encumbrance. Good references. Apply S. G., COLONIST Office, Victoria oc14-1

FOR SALE—The lease and goodwill (or a half interest) of the best paying Road House in Victoria. A regular bargain. Apply to Page & Winnett, 18 Trounce avenue. oc14

NOTHING like it ever known. Our prices! Our goods! Our specials! Cameron, the Cash Clothier, 55 Johnson street. oc14-1t

CARD OF THANKS.

The Ladies' Aid of Centennial Methodist Church hereby tender their best thanks to the Hon. Senator McInnes for presiding at their Harvest Home Concert on the 2nd inst., and also to all those who so kindly and so ably assisted in the programme on that occasion.
oc14-1c MRS. J. HALL, Secretary.

NOT RESPONSIBLE.

The Wardroom Officers of H.M.S. Pheasant will not be responsible for debts contracted by their present steward, C. G. O. Turner, without their written authority.
Dated October 13th, 1893. oc14-6t

British Columbia Board of Trade.

HON. GEORGE E. FOSTER

MINISTER OF FINANCE,

Having intimated to the Board that he will be in Victoria about the 27th instant, it is requested that the different Trades, Industries and others interested take such steps as they may deem necessary to appoint delegates to meet him and represent their views regarding the Customs Tariff of the Dominion.

The rooms of the Board will be open daily between the hours of 10 a.m. and 4 p.m. on and after the 15th instant, and delegates and others as above indicated, whether members of the Board or not, are cordially invited to avail themselves of the opportunity thus afforded for organization and arrangements.

F. ELWORTHY,
oc14-12t Secretary.

FOR THE NORTH

STEAMER BARBARA BOSCOWITZ

Carrying Her Majesty's Mails,

—WILL SAIL ON—

MONDAY, OCTOBER 16

At 7 p. m., from Porter's Wharf.

For freight or passage apply to
CAPT. J. D. WARREN,
oc11 22 Trounce Avenue.

ATHLETIC EXHIBITION
—AND—
DANCE
—BY THE—
VICTORIA ATHLETIC CLUB
AT PHILHARMONIC HALL,
—ON—
Wednesday, October 18
Commencing at 8 p.m. Admission 75c.
Ladies free. oc14-4t

Y. M. C. A.

As there seems to be some slight misunderstanding in reference to the raising of the debt of the Victoria Young Men's Christian Association, the Executive Committee beg to report that the entire amount desired to be raised, viz., $3,000, has been duly promised. Messrs. Lee & Fraser, Trounce Alley, have been appointed Official Collectors for the Association, and friends would oblige by paying to them the subscriptions promised, so that the Board of Directors may be able to liquidate the indebtedness at an early date.

On behalf of the Executive Committee.
WM. S. HAMPSON,
oc14-2w Vice-President.

NOTICE

Ah Mee has this day sold to his partners, Ah Quan & Company, his own share of Mow Wo vegetable garden business. Ah Quan & Company will still carry on the business under the name of Mow Wo and collect their debts.
Victoria, October 13th, 1893. oc14-6t

LAND REGISTRY ORDINANCE, 1870.

Lot 108, Group 1, Osoyoos Division, Yale District.

Whereas the Certificate of Title of George McRae, of Kettle River, District of Yale, Province of British Columbia, to the above-mentioned said lot, bearing date the 29th day of June, 1885, has been lost, and application has been made for a duplicate of such Certificate.

Notice is therefore hereby given that such duplicate will be issued unless cause be shown to the contrary in writing within one month from the date hereof.

C. J. LEGGATT,
Registrar-General.
Land Registry Office,
Victoria, 13th October, 1893. oc14

LOST—Sleeve link—$2.50 gold piece with monogram in blue enamel. Suitable reward will be paid on returning to this office. oc13-4t

MRS. C. MAYO-STEERS, Medium. Circles Tuesday and Friday evenings at 8 o'clock Private readings from 10 a.m to 5 p.m. Evenings by appointment. Doane Block, 90 Douglas street. oc10-6t

WANTED—The best value for money spent by every man or woman possessing common sense. At the New York Restaurant, Yates street, a meal equal to that of any 50-cent hotel in the city is served for 25 cents—with wine, 50 cents. Best of attention and best quality of everything. A. C. Trainor, proprietor. oc7

The Behring Sea Arbitration Letters by Special Correspondent of the Times with the Award at T. N. Hibben & Co.'s.

THAT LONG SITTING.

After Sitting Thirty-Eight Hours and Forty Minutes the Senate Rises.

The Silver Men Claim That They Have Achieved an Important Victory.

WASHINGTON City, Oct. 12.—All night long Senator Allen, of Nebraska, held the floor, interrupted by an occasional ill-tempered colloquy or roll call which dragged the sleeping senators from the adjoining cloak rooms. Gray dawn at 6 a.m. found the Senator still hold the fort in the great struggle against unconditional repeal, as he had been doing since darkness fell last night. For twelve hours and a half he had held the floor continuously. The longest time any senators had previously occupied the floor was on the occasion of the force bill fight in 1891, when Senator Faulkner remained on guard twelve hours, though the latter had a breathing spell during the absence of a quorum. Senator Allen seemed as fresh as when he began. His voice was still loud and strong, and the great strain seemed not to have affected his physical or mental vigor. An effort was made shortly after by anti-silver men to reach an agreement with the silverites for a recess until 10 o'clock, but the latter declined the offer. As the hours passed Senator Allen's powers of endurance amazed his auditors.

Shortly after 7 Senator Shoup made the point of no quorum. A roll call developed the presence of only forty members, three short of a quorum. These, however, were soon supplied. Senator Wolcott made the point that forty-three was not a quorum, as Montana, Wyoming and Washington were only partly represented, and forty-three would not be a majority with their full representation. The rule was then read to the effect that a majority of the senators chosen and sworn shall constitute a quorum.

Senator Manderson said the present rule was adopted under stress of circumstances in 1864, when eighteen Southern states were unrepresented, but contended that the necessity for it was past. Vice-President Stevenson ruled that the senate as constituted was composed of eighty-five members, and that forty-three was a quorum. Senator Wolcott appealed from this decision. Senator Hale moved to lay the appeal on the table, and the appeal was tabled, 38 to 5, Senators Allen, Manderson, Martin, Peffer and Morgan voting in the negative.

Then, Senator Allen, apparently as fresh as when he began fourteen hours ago, resumed his address. It was far from an argument upon the question at issue, but it filled the time. Allen concluded at 8:15 o'clock.

Senator Martin, of Kansas, was to follow him, but Senator Voorhees suddenly interposed with a motion to lay the Peffer free coinage amendment to the repeal bill on the table, and a roll call began thereon. The result showed two short of a quorum, owing to the announcement of several pairs and refusal of some silver men present to vote.

Senator Vilas made the point of order that when a Senator is present he must vote unless excused. A roll call was ordered, showing forty-five Senators present. The poll then recurred on the motion to lay the Peffer amendment on the table. Only forty-one senators voted. Senator Dubois being the first senator on the roll present who refused to vote, the chair called on him for an explanation. Senator Dubois said he considered the amendment too important to be passed upon without debate. A motion to excuse Senator Dubois resulted: 21 yeas, 29 nays. Senator Dubois' name was again called. He still failed to respond. Then followed a discussion whether Senator Dubois could be compelled to vote, but the point was soon dropped. Meantime other senators came in, and at 9:15 the ballot was announced, showing fifty senators voting. The result of the ballot was: Yeas, 32; Nays, 17.

So the Peffer amendment was laid on the table. Senator Voorhees said the Peffer amendment to the Voorhees bill was the only one pending, except that offered by the committee on finance, which is the Wilson, or House bill. There were, however, other amendments proposed by Senators but not yet offered. These would be in order when offered. He said the Finance committee's amendment was now before the Senate, and that Senator Martin, of Kansas, should be recognized to discuss the question. It was 9 o'clock when Senator Martin began a plea for free coinage of silver. At frequent intervals he was interrupted by demands for roll calls when it became evident that a quorum was not in the chamber.

During one of the intervals Senator Stewart read a letter warning him to desist from "obstructing legislation" or he might be blown up with dynamite. The reading merely provoked a laugh.

The hours dragged wearily along until 8:30, when an incident occurred which demonstrated the helplessness of the Senate under the present system of rules. Senator Voorhees arose, chafing under the continued roll calls the silver men were forcing to hold their tired adversaries on the rack, and petulantly demanded of Senator Frye, of Maine, who was in the chair, to what extent the privilege of calling for a quorum could be abused. "In the terms of the rules," said Frye, "there is no limitation, and the chair knows no power in the presiding officer to place a limitation." Voorhees sank back in his seat and the roll call brought forty-four unwilling victims into the chamber.

As soon as the announcement was made Senator Quay, of Pennsylvania, suggested the absence of a quorum. He did it, he said, because the decision of the chair put it absolutely in the power of one Senator to block legislation. "The Senate of the United States," said Senator Frye with gravity that caused the galleries to titter, "is the most dignified legislative body in the world, and the framers of its rules did not suppose any Senator would violate the proprieties or decencies of the Senate." "The theory of the constitution," said Senator Quay disgustedly, "may be asserted by the chair, but our recent experience has shown the Senate to be very differently constituted." He then withdrew the suggestion, but Senator Carey, of Wyoming, who evidently desired to show the country exactly how powerless the Senate was, repeated it.

At 9:45 Senator Dubois blandly suggested that only seventeen senators were present. Forty-six senators appeared. Before Senator Stewart proceeded Senator Harris of Tennessee presented an amendment, which he said he would offer in due time. Senator Stewart continued, being interrupted from time to time by calls of a quorum. Several senators were excused on the plea of illness and fatigue, and the quorum diminished to the danger line and then disappeared. It was broken by the refusal of certain silver Democrats to vote.

Finally, at 1:40 a.m., when it was found impossible to get together a quorum, Senator Voorhees rose and said he felt that he had done his duty in the matter, and moved adjournment. The motion was unanimously agreed to, and in an instant the chairs of the chamber were deserted, afrer a session of thirty-eight hours and forty minutes.

CABLE NEWS.

Royal Wedding on Canvas.

LONDON, Oct. 13.—A dispatch from Copenhagen says that by command of Queen Victoria Prof. Tuxen, an eminent Danish painter, is engaged upon a picture of the ceremony of the wedding of the Duke and Duchess of York. It will be a gigantic canvas, as the dimensions are 40x15. Prof. Tuxen is now at Fredenborg, and among the portraits upon which he is engaged are those of the King and Queen of Denmark, the Princess of Wales, the Czarowitch, and the Danish princes and princesses who were present. The moment chosen for the representation is while the Duke of York and his bride are kneeling before the altar receiving the benediction of the Archbishop of Canterbury.

Wolverhampton's Benefactor.

LONDON, Oct. 13.—The will of the late Edwin Butler, of the Springfield brewery at Wolverhampton, who recently died while in the United States on a visit to the World's Fair, was offered for probate to-day. It bequeaths $60,000 for the benefit of the residents of his town. Of this $25,000 is to be devoted to the erection of a workingman's club and public reading room, while the interest on the remainder is to keep in order the public parks and provide musical attractions there during the summer.

The New Canadian Knight.

LONDON, Oct. 13.—The unofficial statement that Hon. C. H. Tupper, Minister of Marine and Fisheries of the Dominion of Canada, has been created a knight commander of the Order of St. Michael and St. George in recognition of his services as British agent at the recent Behring Sea arbitration, is confirmed to-day by an official announcement in the court circular. Some of the morning papers, in commenting on the honor as being well bestowed, call attention to the fact that the United States has no reward of merit that it can bestow upon its delegates.

Decline in Furs.

LONDON, Oct. 13.—There is now a general expectation that the prices of furs will suffer a decline, especially as regards fur seal, bear, marten and mink, and the prospects are spoken of as gloomy unless business generally soon shows signs of improvement.

To Suppress Banditti.

NEW GUATEMALA, Guatemala, Oct. 13.—The Government has ordered troops from Quetzeltenang to the Mexican frontier to suppress the bandits who are making travel unsafe, and have attacked and robbed ranches. It is still believed in well-informed circles that these bandits in reality are revolutionists, and that their brigandage is the first step on a revolutionary programme.

RT. HON. JOSEPH CHAMBERLAIN.

His Opinions on the Yacht Race and the Silver Question.

NEW YORK, Oct. 13.—Joseph Chamberlain, member of Parliament, started yesterday afternoon with his two sons, Austin and Neville, on the Ward line steamer Niagara for Nassau, New Providence. On the subject of the Vigilant-Valkyrie races, Mr. Chamberlain said: "I am afraid that as far as yachting is concerned we Englishmen have to throw up our hands to you Americans. There is no doubt but what the best boat won. Yes, I know Mr. Jamieson, the reputed challenger for next year, well. He is a thorough sportsman and will spare neither time nor money to achieve a victory."

Mr. Chamberlain, speaking of the deadlock in the Senate, said: "My opinion is that the Americans are the most patient people on the face of the globe. Such an outcome from an organized system of obstruction would be impossible in England, and, I venture to say, even with my foot on New York soil, that England is far more democratic than America." When asked for his own opinion with regard to the silver bill, Mr. Chamberlain replied: "My opinion, or rather my conviction, as regards a monetary standard for England is a matter of record. I presume, so far as America is concerned, I would say that the time for experiments is over. Repeal is absolutely necessary for America, even big and strong as she is, she is not big or strong enough to bear the burden of the silver of the world."

"THE TWO CAPTIVES."

Plautus's Old Roman Comedy Produced in New York.

NEW YORK, Oct. 13.—Mgr. Satolli, the apostolic delegate, arrived this morning from Washington, to witness the preliminary production by the students of the class of philosophy of St. Francis Xavier College, of the comedy of "The Two Captives," by the old Roman dramatist, Plautus, this afternoon in the theatre of the college. Archbishop Corrigan, Bishop Wigger and other prelates, with a large number of members of the priesthood, will be among the guests. The Latin text of the German critic Fleckeisen will be used in the presentation. The production, which is preliminary to the first formal presentation at Chicago next week, is in recognition of the fact that 200 years have elapsed since the first Latin school was founded by the Jesuit fathers in New York city.

Letts' and Canadian Office and Counting-House Diaries for 1894. T. N. Hibben & Co.

CAPITAL NOTES.

Hooper, of Port Hope, Protests That He Has a Good Defence.

U. S. Survey of the Upper St. Lawrence—Government Savings Banks Deposits.

(From our own Correspondent.)

OTTAWA, Oct. 13.—Several letters were received in the city to-day from J. R. Hooper; one to the editor of a local paper, in which Hooper protests against the efforts made to prejudice him in the eyes of the public. He says he has a good defence, and will meet his accusers at the proper time. He is confident of a fair trial at Joliette, and if found guilty he will pay the penalty with his life. All that he asks is fair play and British justice.

The War department of the United States has undertaken to make a continuous survey of the ship channel of the river St. Lawrence, between Cape Vincent and Morristown, N.Y., and it is essential to the success of this enterprise that the apparatus should not be interfered with by passing vessels. Accordingly the Dominion Government has issued a notice enjoining mariners to assist the surveyors in their work.

Quartermaster-General Lake's promotion to a full Colonelcy of Militia will be gazetted to-morrow.

A Landies' Orange lodge was organized here to-night under favorable auspices.

The deposits in the Government Savings bank during September amounted to $301,950, and the withdrawals to $366,588.

Among the latest applications to Parliament is one for the incorporation of the Westminster and Burrard Inlet Telephone Company.

TORONTO TOPICS.

Christopher Robinson Will Act In the Manitoba School Case—Heavy Damages Against the City.

TORONTO, Oct. 13.—(Special)—Christopher Robinson was asked whether he intended to act for Manitoba before the Supreme Court on Tuesday next. "I shall be in Ottawa on Tuesday," he said, "and I shall go expecting to appear on Manitoba's side of the case. I am not certain, of course, what I shall do, but if the Court wishes me to act, I shall. It is nor true that I am loth to act, I am not unwilling nor am I especially anxious.

Last February Mrs. Wilson fell on a slippery sidewalk and sustained permanent injuries, having been confined to her bed ever since. She brought suit against the city, and the jury awarded her $3,000 damages. This is the heaviest verdict ever awarded in a sidewalk accident.

Lt.-Col. John I Davidson definitely declines nomination for the Mayoralty, but Ald. Saunders is in the field to stay, and Mayor Fleming will probably seek a third term.

WINNIPEG WIRINGS.

Fatal Accidental Shooting—An Athletic and Driving Park to Be Established.

WINNIPEG, Oct. 13.—(Special)—William Brown, a Northern Pacific man, was probably fatally shot by a companion to-day. The shooting was purely accidental.

The Hudson's Bay Co. has decided to turn their property, at the south end of Main street, known as "the flats," into an athletic and driving park.

At the Police court to-day J. Walker pleaded guilty to acting as engineer on the steamboat Saskatchewan without a proper license, and was fined $100 or one month's imprisonment.

Hon. Messrs. Foster and Angers spoke at Manitou to-night.

The McCarthy case was called again at the Police court to-day, but adjourned till Monday.

General Herbert returns East to-morrow.

ITS DEATH INEVITABLE.

Bradlaugh's "National Reformer" About to Stop Publication.

LONDON, Oct. 13.—A sensation has been created in radical and free-thought circles throughout the country by the announcement that with the present week the National Reformer, the noted weekly established 33 years ago by the late Charles Bradlaugh, will cease to exist. For over a quarter of a century this journal furnished the late champion of English republicanism a large income, and its columns were the exclusive medium of his terrific fusilades against the church and the state. At one time its circulation was in the neighborhood of a quarter of a million weekly, and it was regarded as one of the most valuable properties in the metropolis, outside of the dailies. Its decay is attributed partly to the decease of its founder, partly to the rapid dwindling in late years in the ranks of the atheistic element, and partly to the fact that English radicals prefer to take their politics "straight" rather than to have them mixed with iconoclastic irreligion.

FROM BEHRING SEA.

The "Mohican" Arrives at Port Townsend—Destitute Miners Leaving the Yukon.

PORT TOWNSEND, Oct. 13.—The U. S. man-of-war Mohican arrived from Behring Sea to-night, via Sitka and Vancouver Island. She reports a party of forty miners from the Yukon river in most destitute circumstances, arriving at Unalaska, bound for San Francisco. The man-of-war Petrel left Sitka, October 3, for the Japan coast, via Unalaska. Five officers and seventeen men were down with la grippe on the Mohican.

Carpenter tools at Cheapside. ‡

Intending visitors to the World's Fair or other points in the Eastern States, can now make the quickest time by the new Soo-Pacific Route of the Canadian Pacific Railway, on which Tourist and Sleeping Cars are run daily. This new route is ten hours shorter to Chicago, than by any other. *

NEWS OF THE PROVINCE.

First Civil Marriage Performed in Vancouver—Accident in Union Colliery.

Shipment of Canned Salmon to England—China Creek Road.

(Special to the COLONIST.)

VANCOUVER.

VANCOUVER, Oct. 13.—Mr. D. W. Sinclair, of the Vancouver Drug Co., and Miss Ellen Agustus Coulton, were married in the Court house yesterday morning by Registrar Beck. This is the first judicial marriage that has taken place in Vancouver.

His Honor Judge Bole held County court yesterday. To-day the docket was a very large one, including several important cases.

The Board of Fire Underwriters informally comment upon the splendid service rendered by the fire brigade in extinguishing the flames at the canning factory.

Mr. A. W. Scouller has returned from the East.

Alameda, Cal., advices chronicle the marriage of Mr. R. A. Welsh, of Welsh Bros., Vancouver, and Miss M. Lindsay, of Alameda.

Mr. G. C. Currie, formerly of the World, has published a volume of verses.

Theo. H. Davies addressed the young men of the Y. M. C. A. last night. Mr. Davies, besides subscribing $250 to aid in wiping out the debt of this institution, gave the members some valuable advice. Mr. Davies is president of the Southport, Eng., Y. M. C. A.

A reservoir will probably be constructed in Stanley Park. A telegram from Hon. Mr. Patterson advises the city to go on with its construction.

A case against the Hudson Bay Co. for not employing two engineers on the steamer Caledonia was tried before Magistrates Mellon and Douglas yesterday. Verdict in favor of the defendant.

E. B. Marvin, of Victoria, who went to Ottawa in the interest of the sealers, is at Hotel Vancouver. The News-Advertiser says regarding him: "Mr. Marvin's view of the situation is that when the recommendation of the arbitrators on the Behring Sea difficulty comes to be ratified by the two nations, these sealing regulations may be changed so as to give the sealers a chance. In any case the regulations will come before both Parliament and Congress with the result that there will be a lengthy discussion. In any case the Canadian Commissioner would have practically no say in the matter; whatever Great Britain would say should be done must be done, however much Canadian interests would suffer. Great Britain has for many years given way to the American nation in ways that she would to no other people. When the first seizures were made—in 1887, the reason for those seizures should have been demanded, and the matter settled then. Had any other nation acted in the same way, there would have been more heard of it, but because it was the United States, the thing was put off and finally passed over. Then the sealing business was in its infancy. Now considerably more money is invested, and the loss is consequently greater. The recommendations of the arbitrators must be ratified by all the interested nations. If this is not done, the United States will clearly keep out of the agreement, for they can easily see that the schooners would be put under a foreign flag, but this step on the part of the Canadian vessels Mr. Marvin did not wholly approve."

A. L Russell is recovering from a severe illness.

The evening classes of the Y. M. C. A. will be commenced on Monday.

Messrs. F. Humphrey and P. Morris are delegates from Vancouver to the district meeting of the Ancient Order of Foresters, at Wellington.

A. Porter, who has been seriously ill for some time at St. Luke's Home, is rapidly recovering.

J. C. Nicoll, of the Bank of B.N.A., has been called to Montreal. As president of St. Andrew's Church Y.P.S C.E. he was presented with an address, signed by all the members.

NANAIMO.

NANAIMO, Oct. 13.—W. H. S. Perkins, president of the Board of Trade, received to-day a letter from the Lands and Works Department, acknowledging the receipt of a petition for a direct road from Nanaimo to China creek. The letter stated that the petition would receive the earnest consideration of the Provincial Government.

John Thew, a miner, was seriously injured in No. 4 slope of the Union colliery this morning by a fall of coal. Thew is not expected to live. He was formerly employed by the New Vancouver Coal Co.

The Indian charged with supplying the intoxicants which caused the death of the Indian girl, Mary Seaweed, yesterday, was this afternoon sentenced to three months' imprisonment at hard labor.

WESTMINSTER.

NEW WESTMINSTER, Oct. 13. — The steamer Rithet brought up 5,000 cases of salmon from the Brunswick cannery to-day for shipment east per Great Northern railway.

The bark Jessie Stowe, 645 tons, Captain Blanche, which has been loading salmon for the Anglo-British Columbian Packing Co., finished taking aboard her cargo yesterday, and cleared at the customs to-day for Liverpool, England. Her cargo consists of 30,000 cases of salmon, the value of which is $137,112. She will be towed to sea to-morrow by the tug Mystery.

A chemist named Rook, who was fined $150 at Steveston last Saturday for selling liquor without a license, has left, it is alleged, for parts unknown, leaving his fine and several other little obligations unsettled.

Thirty-Eight Pounds.

BRANTFORD, Aug. 25.—The Courier of this week devotes a column to the case of Archie Rymal of this city, who was discharged some time ago from the hospital here as incurable, and went to his mother's home to die. He was so far gone that he could not move hand, foot or head, and could not change his position without assistance. His wife hearing of so many so called incurable cases being cured by Dodd's Kidney Pills, after every other known remedy had failed, purchased a box. After taking nineteen boxes, Rymal is as well as ever, and has gained in weight from 107 to 145 pounds. This case is startling, but true.

Important Notice.

The old and well-known firm of Lange & Co., Watchmakers and Jewelers, have removed their place of business from Government street to No. 86 Douglas street, where they will continue to sell off their stock at cost. All repairs of watches, and other orders sent us will be attended to as usual. *

John Bull ranges at Cheapside.

THE MIDWINTER FAIR.

Statuary Representation of the Entrance of Civilization Into California.

SAN FRANCISCO, Oct. 13.—A model has just been sent to the fair headquarters for one of the large fountains to be placed in the exposition grounds. It is a statuary representation of the entrance of civilization into California. It represents civilization standing in the stern of a vessel which is passing through Golden Gate. On either side of the gateway is a rocky promontory on which the figures of typical Indian girls of the early ages are poised, each holding the end of a garland from which the fruits and flowers of California are falling upon the deck of the incoming vessel. At the base of one of the rocky promontories referred to the bear is given a place, and other representations of early features of the State are also made. The opinion is very generally expressed that it should be given a place in the coming exposition. It has been suggested that 400 of the leading men might be found who would unite in subscribing the balance of the sum needed for the Midwinter Fair as a loan, if not as a gift, and with the certainty now that the fair is assured that they would get it back from the surplus after the fair.

IN SOUTH AMERICA.

The Brazilian Revolutionists Making Great Headway—Celebrating the Advent of Peace.

NEW YORK, Oct. 13 —The Herald's Montevideo dispatch says: Advices from Rio Janeiro state that the army hitherto loyal to Peixoto is likely to join the naval insurgents. Two battalions of the national guard have revolted and declared for the rebels. It is believed the disaffection will spread rapidly. The rebel squadron is inactive, owing to a lack of ammunition. The revolutionary uprising in the southern provinces of Rio Grand do Sul is daily gaining strength. A large force of the rebel army is besieging Livirando, and the residents fear an attack on the city will soon be made

BUENOS AYRES, Oct. 13 – Advices from Rio Grand do Sul, Brazil, are that the insurgents surprised and defeated the Government forces at Quarchy, killing 200 Federal troops. In addition to the Te Deum sung yesterday celebrating the end of the revolution, there was a grand military fete. Peace and security are restored in the country, except in some remote districts.

LONDON, Oct 13.—A dispatch to the Exchange Telegraph Company from Rio Janeiro says the situation of affairs has not changed. Business was being fairly transacted up to noon yesterday. There was desultory firing yesterday between the forts and the rebel squadron.

FINANCIAL AND COMMERCIAL

Lower Prices the Rule on the Stock Exchange—Sales Unusually Heavy.

Dun's and Bradstreet's Weekly Review—Bank Clearings—A Fair Lobster Catch.

NEW YORK, Oct. 13.—Lower prices were the rule at the Stock Exchange to-day. The action of the Senate in the silver matter was a severe disappointment both in this and foreign markets. Under the circumstances, it was no surprise that the temper of speculation underwent a marked change. The "bears" were unusually agressive, and took advantage of their knowledge that some of the light traders had loaded up with stocks recently on account of the easier condition of money and their confidence in the repeal of the silver bill. The total sales were unusually heavy, amounting to 304,826 shares. The closing bids were: Canadian Pacific, 74½; Wells, Fargo & Co., 130; Great Northern preferred, 108¼; Missouri Pacific, 22; Northern Pacific, 6⅝; do. preferred, 19; Oregon Improvement, 8; Pacific Mail, 14; Southern Pacific, 17½; Union Pacific, 15⅝; Western Union Telegraph, 80½. Bar Silver, 72c per ounce. Money on call, 1½ to 4.

R G. Dun & Co., in their weekly report of trade say: The Government crop reports have not helped speculation, because they are not in harmony with prevailing judgments. Wheat has weakened 1¼ cents, though the Government reports would indicate a yield of only 391,000,000 bushels – so small, indeed, as to warrant a much higher price. The Western receipts for the week have been 6,064,648 bushels, against 8,361,979 last year, while Atlantic exports have fallen to 621,861 bushels Pork products are unchanged. But either wheat or pork would be very much stronger if full confidence were placed in the official estimates. There is less evidence of recovery in the great industries than has appeared for some weeks past. The monthly report of the iron output for October last shows a decrease of 10 000 tons weekly in September, being 73,893 tons weekly against 83,424 last month and 158,027 a year ago. Since May 1 the decrease is about 60 per cent., and unsold stocks also slightly increased, while prices are the lowest yet reached. The demand for finished products has started nearly twenty more mills at work though at "cut-throat" prices, since it falls much below the capacity of the mills now in operation. In textile manufactures, the number of mills closing, wholly or partly, is again about as great as the number resuming work, and industries are further disturbed by important strikes against a reduction in wages, one in the Providence region affecting 15,000 persons it is said.

Bradstreet's to-morrow will say: The exports of wheat and flour as wheat, from both coasts of the United States and Canada, this week, equal 2,862,641 bushels, compared with 3,189,091 bushels last week, 3,625,994 bushels in the same week last year, and 4 093,447 bushels in 1891 The visible supply of wheat in the United States and Canada increased 3,476,000 bushels last week, against an increase of 1,888,000 bushels in the preceding week. The decrease in Europe and Australian stocks, however, caused the total world's wheat stock to increase only 13,074,000 bushels. The bank suspensions in September were few and unimportant. The resumptions were much more numerous. On October 1, 15 per cent. of the 567 banks which suspended during the nine months, with aggregate liabilities of $168,000,000, had resumed. The bank clearings at 77 cities for the week aggregated $903,813,000, the amount slightly exceeding that of last week, but 23 per cent. smaller than in the corresponding week last year. There were 406 failures in the United States against 365 last week and 191 in this week last year. The warm weather unfavorably affected the drygoods demand at Montreal, where retailers' stock are extremely light. Ocean freights are advancing. All the space for October is taken up in anticipation of navigation closing. Naval stores and cement are higher. At Toronto there is a fair trade in drygoods and groceries, and grain is depressed. Collections are fairly satisfactory. Halifax reports the lobster catch fair, but the quality of codfish is not up to the average. Drygoods are in fair demand, with collections improving Canadian bank clearings aggregate $19,321,904, a decrease of 1 per cent. from last week, and a decrease of 11 per cent. from last year. There were 32 failures in Canada, against 30 last week, 36 last year, 59 in 1891 and 29 in 1890.

Advertisements under the heads of Lost, Found, For Sale or To Let and Situations Wanted will be inserted at the rate of one cent a word each insertion. Payment always in advance. No advertisement received for less than twenty-five cents.

WANTS.

MASSAGE—Wanted a skilled Masseuse. Apply to Dr. Hanington, 81 Fort street. oct -2t

WANTED—Partner with $500 to invest in a well-paying and strictly first-class cash business in city. Address "D" Colonist office. oc13-3t

WANTED—A respectable widow or middle-aged woman to keep house and do the general work; one accustomed to the care of children required. Address by letter, giving references Post-office Box 186, city. oc13-3t

ALL kinds Japanese help to be found on short notice. Call or address 47 Chatham street. oc11 6t

THE INDIVIDUAL who is in possession of a steel-handled, silk umbrella, which does not belong to him, will confer a favor by leaving it at the Colonist office oc6

NAVIGATION—Practical navigation taught by Capt. A. N. Seaton, at Room No 28, Empire Hotel, Johnson street; hours from 10 a.m. to 5 p.m. Terms moderate. oc3-1m

WANTED—An experienced nurse to take charge of a baby. Apply in the first instance at 42 Fort street. oc3-6t

WANTED—Lots of ladies and gentlemen's cast off clothing. Address S. J. Booth & son, No. 81 Johnson street. oc6-1m

WANTED—By a strong young man, situation as porter, or assistant in country store. Apply "C. B." this office.

STAMPS WANTED—Old Canadian, British Columbian and other stamps as used 25 to 40 years ago, for many I pay $1 to $5 each. George Lowe, 346 Spadina avenue, Toronto. my20-1yr

OSTRICH feathers cleaned, curled and dyed all colors. Felt hats, kid gloves, ribbons, lace, ties and all fancy articles cleaned by the new dry French process. Mrs. Windebank, removed from 85 Fort street to 79. no19 6m

TO LET OR LEASE.

ROOMS and board by the month at Mrs E. A. Howard's, 60 Rae street. Terms moderate. oc8-6t

TO LET—Neatly furnished front rooms, with use of kitchen, if required. Apply to 139 Michigan street, James Bay. oc6-12t

TO LET—Fine rooms, single or in suites, in the Duck Building. Apply 47 Herald street. Oct5-1m

TO RENT—Furnished rooms, with or without board, at No 6 Douglas, corner Humboldt street. One of the most central localities in the city. se24-1m

TO LET Eight-roomed house; all modern improvements; five minute's walk from postoffice. Heisterman & Co., 75 Government street. oc3 12

TO LET—Four-roomed Furnished Cottage, bathroom and pantry; close to car line. Apply A, care Mr. Dow, Cromwell House, Government street, Victoria se24-1m

TO LET—A large, well lighted room, 70x20, fronting on Government street; especially suitable for commercial men who have samples to exhibit; rent moderate. Apply Cromwell House. je22 1m

FOR SALE.

FOR SALE OR TO LEASE—A fine residence near the junction of Fort and Yates Sts., containing 6 rooms, pantry and bathroom, hot and cold water, electric lights and electric bell; the house is well planned and finished throughout; a pretty and comfortable home; will be sold cheap for cash. Apply at 6 Harrison street. oc11-6t

FOR SALE—The lease and furniture of one of the best paying road hotels in Victoria, on a good driving road; a bargain. Apply to Page & Winnett 18 Trounce avenue. se30-1m

FOR SALE—Two very good Pianos; 1 Grand Square, 1 Cottage; cheap for cash. Apply to Prof Wm. Haynes, tuner of pianos and organs, corner Vancouver and Parkington Sts., No. 6 S.W. se27-1m

FOR SALE — Six-roomed cottage; beautiful situation; convenient to Fort street tram; nice lawn, fruit trees and garden; one or two lots; cheap. J. E. Crane & Co., 30 Broad street. jy20-tf

FOR SALE—Double lot fronting on Oak Bay avenue; a bargain; all good land, well drained; price $650. J. E. Crane & Co., 30 Broad street. jy20-tf

FOR SALE—Three lots; clear, good soil, near tram line, in good neighborhood; $300 each; terms as desired. J. E. Crane & Co., 30 Broad street. jy20 tf

FOR SALE.

A House and over an Acre of Land fronting on the Victoria Arm. House contains 7 rooms and bathroom; hot and cold water; first-class Stable; terms easy. Apply PAGE & WINNET, Trounce Ave. s26

PASTURE TO RENT.

Three miles from city, about 100 acres choice pasture lands in one enclosure. Good house in centre of property. A splendid chance for dairyman or milk rancher

Address

se17 P.O. BOX 629.

$10 REWARD

Will be paid for the return to District Storekeeper at Market Hall, of long Snider rifle No. 47. The rifle is Government property and the parties retaining same after this notice are liable to prosecution. oc6

NOTICE.

I have taken W. H. Crogan, baker, late of J. J. Wilson's, into partnership, and the Liverpool Bakery will in future be carried on in the name of

LUCAS & CROGAN.

(Signed) H. C. LUCAS.

Witness:

B. COOPER.

oc3 6t

NOTICE.

No shooting allowed in Fairfield. Trespassers will be prosecuted.

se12-3m BY ORDER OF THE TRUSTEES.

TEACHER WANTED.

Wanted, at once, for Union Mines School, a first-class teacher. Apply to A. McKNIGHT Secretary Board of Trustees, Union, B.C. jy25-tf

MISCELLANEOUS.

VICTORIA REPRESENTATIVE BUSINESS FIRMS

—OF—

JOBBERS AND MANUFACTURERS.

LANGLEY & CO.

Wholesale Druggists

Established 1858.

"PICKLING, PICKLERS', HOUSEKEEPERS' PICKLING."

If you desire good keeping, fine flavored pickles, use Falconer's Malt Vinegar. If snow white onions, use Falconer's White Wine Vinegar. Ask your grocer for it and keep your money at home.

FALCONER'S VINEGAR AND PICKLE WORKS, Victoria, British Columbia.

BOUCHERAT & CO.

IMPORTERS OF

Wines and Liquors.

LENZ & LEISER,

Wholesale Dry Goods

LARGEST STOCK IN THE PROVINCE.

GEO. POWELL & CO.

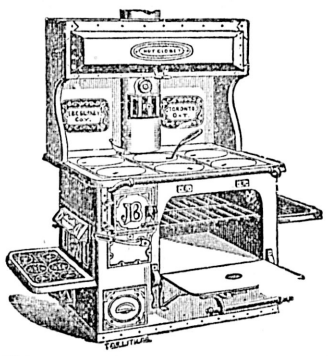

"CHEAPSIDE,"

SOLE AGENTS FOR

Gurney's Celebrated

Stoves and Ranges

John Bull Steel Range a Specialty.

—ALSO—

Importers and Dealers in Crockery, Glassware, Lamps and Hardware.

CHEAPSIDE, - 127 GOVERNMENT ST., VICTORIA.

WEILER BROS'.

LATEST ARRIVALS.

Japanese Leather Paperhangings, 36 inches wide.
Japanese Drapery Crepe for Artistic Decorating.
White Satin Finish and Marcella Toilet Quilts.
Novelties in Sateen Cretones and Art Cambrics.
Table, Banquet and Library Lamps.
Latest Novelties in Reed and Rattan Furniture.
Chairs, Work Baskets, Etc., constantly arriving.

SHOWROOMS, 51 TO 55 FORT ST.

—THE—

WEEKLY COLONIST

—AND—

THE WEEKLY EXAMINER

WILL BE SENT TO ANY ONE ADDRESS FOR

$3.00.

Extra Supplement Pictures

Included in subscription to the Examiner, may be seen at THE COLONIST Office.

Send remittances to the

Colonist Printing & Publishing Co.,

VICTORIA, B. C.

ADVERTISING AGENCY.

L. P. FISHER, Newspaper Advertising Agent, 21 Merchants' Exchange, San Francisco, is our authorized Agent. This paper is kept on file in his office. jc8

ARCHITECTS.

A. MAXWELL MUIR, ARCHITECT 934 Douglas Street. ap18

JOHN TEAGUE, ARCHITECT, CORNER of Broad street and Trounce avenue. Established 1862. fe1

F. M. RATTENBURY, ARCHITECT, Legislative Block, Government Buildings, James Bay. fe12

BAKERS.

VICTORIA STEAM BAKERY, M. R. SMITH & CO. 57 Fort street. Factory 91 Niagara street. P. O. Box 289. Telephone cal 121. fe1

COMMISSION MERCHANTS.

F. C. DAVIDGE & CO., COMMISSION Merchants, 131 Government street. P.O. Box 318, Victoria. Agents Samuel Samuel & Co., Rice, Silk and Curios, London, Yokohama and Kobe; and The Tokio Leather Paper Mills, Japan; Chas. Cammell & Co., Ltd., Cyclops Steel and Iron Works, London, Sheffield, Worthington, etc.; Compania Gral. de Tabacos de Filipinas; The Canvas Mills of Kobe. fe1

DRESSMAKING.

DRESS AND MANTLE MAKING—Mrs. Marshall has removed to 91 View street, between Blanchard and Quadra, where all who require dress and mantle making can have their garments made in the most fashionable style, and perfectly fitted. dec1-tf

HAY, FLOUR AND FEED.

BRACKMAN & KER MILLING CO., LTD. Dealers in Hay, Oats, Flour, etc. Office and warehouse, 125 Government street. f-1

PHOTOGRAPHERS.

MAYNARD'S ART STUDIO, 41 Pandora street. Dealers in all kinds of photographic material, views of British Columbia and Alaska.

Same Block—Maynard's Shoe and Finding Store, 41 Pandora street. Boots, Shoes, Leather and Shoe Findings. "K" boots a specialty. fe1

PAINTERS AND PAPER HANGERS.

R. LETTICE — Dealer in Paints, Oils, varnish and window glass. Agent for Brilliant Sign Letter Co., and Aspenall's Enamel, 40 Fort street. mc17

WHOLESALE DEALERS.

HENRY SAUNDERS, Importer and Dealer in Groceries, Provisions, Liquors, etc., 39 and 41 Johnson street. P.O. Drawer H. Telephone No. 28. fe1

SCAVENGERS.

ED. LINES, General Scavenger, 222 Yates street. Yards, etc., cleaned. Orders left at Munro & Hughes, 82 Douglas street; J. P. Matthews', cor. Douglas and Fort; or W. Blair, cor. Menzies and Michigan, will be promptly attended to. de3

MEETINGS.

VICTORIA-COLUMBIA LODGE, No. 1, A. F. & A. M., B.C.R.—Regular Communication first Thursday each month at Masonic Temple, corner Douglas and Fisgard streets, at 7:30 p.m. Sojourning brethren cordially invited.

ja28-tf C. DUBOIS MASON.

INDEPENDENT ORDER OF FORESTERS —Court Cariboo, No. 743, meets on the 2nd and 4th Wednesday of each month in St. George's Hall, cor. Government and Bastion sts Visiting brethren welcome. R. Douglas, C. R., A. L Campbell, R. S. oc15

"ST. ANDREW & CALEDONIAN SOCIETY." Society meets in Caledonia Hall, Blanchard street, on the first Friday in every month Visiting brethren are invited to attend. E. C. Smith, Secretary. my4-1m

MUSICAL.

GEO. W. FUGGLE

Pianoforte Maker and Tuner.

VIOLINS, MANDOLINS AND GUITARS REPAIRED

Three years with Goodwin & Co. Orders left at factory, 76 Princess Ave., also at Jamieson's Bookstore, next Post Office. P. O Box 422. mc13 tf

PIANOFORTE TUNING.

MR. A. F. OWEN

Pianoforte Tuner, from J. and J. Hopkinson, the well-known manufacturer of pianoforte, London, England; 12 years' experience. Particulars as to my ability may be had from the above firm. 3½ years with Goodwin & Co., Victoria.

Orders left at Hibben's Bookstore and Waitt's Music store. ja10

CHAS. HAYWARD,

Funeral Director & Embalmer

52 GOVERNMENT STREET, VICTORIA.

The largest and best appointed Undertaking Establishment in the Province.

PHŒNIX FIRE ASSURANCE COMPANY

ESTABLISHED 1782.

UNLIMITED LIABILITY FOR INSURING every kind of property in all parts of the world, from Loss or Damage by Fire.

More than £19,000,000 in discharge of claims for Losses by Fire, has been paid by this Company since its establishment.

Promot cash payments and full power to settle all Losses and Claims, without referring to the Head office in London.

THOS. C. NUTTALL, Agent, Goverment Street. Over Bank of Montreal.

Established in Victoria in 1861. jy4-1m&tf

NOTICE.

Nearly 1,000 Paragon Oil Cans now in daily use in Victoria!

1. The Paragon Oil Can contains the same quantity of oil and is of better quality and same price as the square can.
2. All orders are executed on the same day as received.
3. The Paragon Oil Company keep their can in repair free of charge.
4. The can is loaned free to the users of the Paragon Oil.
5. We deliver you a full can and collect the empties.
6. In filling your lamps you save in various ways. You have no trouble, no dirt, no inconvenience, no smell, and no waste of oil!!
7. Grocers who study the comfort of their customers always send the Paragon Oil Can!
8. Can be ordered from the following grocers: H. Saunders, Dixi Ross, Speed Brothers A. G. Robinson, Craigflower road; Erskine, Wall & Co., A. M. Proctor, Johns Bros., Fuller & Goodwin, Esquimalt; G. E. Munroe, M. P. Franck, Watson & Hall, J. T. McDonald, Oak Bay avenue; Blair & Gordon, H. P. Jacobsen, F. Carne, jr., or at the Company's store, 141 Yates street.

MATERNITY (late Samaritan), Home, removed to larger premises at 10 Blanchard, corner of Rae street. Applicants please apply at the Home or to Mrs. Higgins, Cadboro Bay road, or to Mrs. Flumerfelt Gorge road fe17

ANTIPODEAN NEWS.

New Caledonian Convict Decapitated by the Guillotine That Killed Louis XVI.

Government Retrenchment in Victoria—Big Gun Explodes on a French War Ship.

Steamer Tanais, from Noumea, brought particulars with regard to the action taken by the French Senate in granting a subvention to the French company operating in the New Hebrides. The French papers received by the steamer expressly state that it is only a question of a few months, perhaps earlier, when the French Republic will declare a protectorate over the archipelago of the New Hebrides. Statistics of the export of minerals from New Caledonia between the years 1872 and 1891 are published, showing the value to have been 51,000,000f. Since 1891 the export of all kinds of mineral ores has largely increased, and it is now greater than at any period in the history of the French penal colony. A convict named Buquet was executed at Noumea on August 14. The guillotine was used, and it was discovered for the first time in Noumea that the engine of death that decapitated the convict is the De Sanson, the same, it is said, that cut off the heads of many of the Girondins and the head of Louis XVI., a century ago.

A telegram received at Melbourne from Benalla states that the railway platform there was the scene of considerable excitement upon the arrival of the Sydney express, the cause being the arrest of Joe Goddard, the well-known pugilist. Immediately Goddard stepped out of the carriage Sergeant Coucho intimated his intention of arresting him as an alleged absconding insolvent. Goddard offered no objection, and returned to the carriage for his luggage. He then refused to leave the carriage, and gave the sergeant and two constables a great deal of trouble, for a long time successfully resisting the combined efforts of the three officers to drag him out. Eventually he was removed from the carriage, placed in a cab and taken to the lockup.

Formidable opposition is threatened to the Bank of Van Diemen's Land Lottery Bill, which stands for the third reading in the Tasmanian Assembly to-morrow. At a meeting held in Launceston of the clergy of all denominations it was resolved to hold a public meeting of citizens on Monday, to petition Parliament against the passing of the measure.

The New Zealand Electric Syndicate has received a cablegram from London stating that the select committee appointed by the House of Lords and the House of Commons to inquire into the dispute between the telephone and tramways re the use of earth as a return circuit has been decided in favor of the tramways.

Letters from the New Hebrides by the French mail steamer, via Noumea, state emphatically that strong representations are to be made to the French Government asking for the declaration of a French protectorate over the group. It is stated that the period of the joint agreement between Britain and France for the control of the New Hebrides has expired, or is about to expire, and the time is opportune for French annexation. New Caledonia, which has always looked upon the New Hebrides as a dependency of its own by natural proximity, as well as by settlement and vested interest, is agitating in the same direction. Business communications from the New Hebrides point to the fact that the French Government has, within the past few months, made a grant of £15,000 to the French New Hebrides Company for the purpose of promoting settlement and encouraging trade.

There was a large gathering at Albury Globe hotel on the occasion of a dinner given to test a new system of preserving meat. Six weeks ago a sheep was killed and locked up in a room by a committee, who examined the carcase at intervals. Last night the meat, dressed in various ways, proved excellent. Among those present were medical men, pastoralists, bankers, stock agents, and other leading residents. All spoke warmly in praise of the results. Mr. T. Affleck, who takes a leading part in the movement, stated that the promoters hoped to be able to ship meat without freezing by this process. It was decided to experiment with a bullock. Particulars of the process were not disclosed, except that it includes a 16 hours' fumigation of the carcase.

A French man-of-war from Tahiti arrived at Noumea a few days before the steamer Tanais left there for Sydney on 20th August, and brought word that a gun burst on board the French cruiser Duguay Trouin lying in the harbor of Papeete. A large number of men were injured, and the immediate gun's crew suffered terribly. The ship was damaged to some extent. Heavy parts of the gun were blown to great distances, some pieces weighing several hundredweight being thrown over the foreyard, 250ft. from the gun. Five men were picked up in a frightful condition, disfigured almost beyond recognition. Four of them expired soon after reaching the hospital, including the chief gunner. The fifth man will probably recover. The dispatch boat Pourvoyeur was the bearer of the news of the accident to New Caledonia. The disaster appears to have happened in a way similar to an accident on board the British cruiser Cordelia some time since.

The Government of Victoria has revised the Estimates, and succeeded in saving a further sum of £175,000. The principal savings are £50 000 in the Public Works Department, £50,000 on the municipal subsidy, and £25,000 in the Post office. A considerable saving will be made in the Railway Department, but the saving will go towards any decrease in the estimated revenue. With this £175,000 saving, and £100,000 which is expected to be received from the recently imposed primage duties, it is estimated that the expenditure will be brought within the estimated revenue. Ministers think that Parliament should take steps this session to impose an income tax, so as to begin to reduce the accumulated deficit of £1,400,000. If the House thinks otherwise, the Government will not regard the refusal to adopt the income tax as a vote of want of confidence. The Amended Public Service bill has been circulated. It dispenses with the present commissioners, and vests their powers in the Audit Commissioners, who will perform the duties without additional salary. The principal features of the amended bill are as regards the various classes of the service, which has the effect of considerably reducing the maximum and minimum salaries of the various classes. The maximum salaries in the first class will be £600, instead of £700, and the minimum salary of the fifth class will be £40, instead of £80. Hitherto officers have received annual increments, and it was only a question of time before they obtained the maximum in their class. In the new bill each class is divided into subdivisions. Promotion from one subdivision to another must be recommended by the permanent head, by the Minister, and by the Audit Commissioners.

At a recent meeting of the Queensland Executive Council some further dismissals and other change in the various departments were decided upon in pursuance of the Government retrenchment scheme. It was decided to grant the release of the passengers by the steamer Chingtu, quarantined at Thursday Island on account of the outbreak of smallpox on board the steamer.

Representatives of the various banks of Brisbane have decided to increase the interest rates on fixed deposits by one-half per cent., thus conforming to the alteration recently made in the Southern colonies.

G. R. Burns, member for Townsville, has given notice in the Queensland Assembly of a motion: "That, in the opinion of this House, the territorial separation of the northern portion of the colony is desirable, and would be for the best interests of the whole country." Upon this motion, Mr. Phillips, member for Carpentaria, has given notice of an amendment: "That no proposal for territorial separation which involves the dismemberment of Western Queensland is acceptable to the House."

At the first general meeting of the members of the United Trade Defence Association of Victoria, held at Melbourne, the chairman said that a period had now been reached when those interested in the different branches of the liquor trade would have to act together in order to protect themselves against class legislation. The principal objects of the association are: "To oppose over-legislation and any changes in the existing laws by which the interests of members would be prejudicially affected, without just compensation being provided: to reduce the burden of taxation within limits which will be conducive to the highest development of the trade; to maintain and protect the standard quality of trade staples in the interests of the public health and morality, and to further by every possible means the assimilation of the tariff in all the colonies with the view of the federation of the Customs." After discussion upon the need of such an association, the rules were adopted, and a strong central council was appointed.

MARINE MOVEMENTS.

The Deep Sea Fleet Bound For Victoria—Schooner on Fire at Port Angeles.

Through the timely aid of the steamer Willapa, Thursday morning, the two-masted sealing schooner Achilles, Capt. Artes, was saved from total destruction by fire in Port Angeles harbor. About 4 o'clock fire was discovered in the forward hatch, and was fast making headway. The captain and crew had abandoned hope and were about to leave the schooner when the Willapa came by on its way from Neah Bay to Seattle. At once Capt. Horne responded to the signal for help, and came up alongside, giving the seemingly fated schooner his hose, turning on the pumps, when the fire was extinguished in about thirty minutes. But for this timely help the schooner would have been a total loss. The damage will amount to $1,500.

BOUND FOR BRITISH COLUMBIA.

Among the large ocean vessels now on their way to Victoria, are: The British bark Primero from Acapulco, the German ship Gutenburg from Glasgow, the steamship Empress of Japan now en route to Yokohama, the British barks Archer, Martha Fisher, Ainsdale and Astoria from Liverpool, British ship Candida from London, steamship Miowera from Australia, the British ship Walden Abbey from Yokohama, and the steamship Tacoma from China and Japan. Besides these there are many others on their way to Victoria, several having to come to Royal Roads for orders. The tonnage in port is as usual at this time of year very heavy.

THE BOWDEN PREPARING TO SAIL.

Schooner William Bowden shifted from the W. P. Sayward mill to the outer wharf in tow of the tug Lorne yesterday afternoon. The Bowden is loaded with 588,492 feet of rough lumber and 35,000 laths, the whole of which is valued at about $7,000.

MARINE NOTES.

Tug Active came in from the Straits yesterday morning after towing the American bark Hesper, lumber laden for Adelaide, to sea. She will tow the five masted schooner Louis from the Royal Roads up to the Hastings mill, where the latter loads lumber for Iquiqui.

The American schooner Lyman D. Foster has finished loading her cargo of lumber at the Cowichan mills, and will shortly sail for Sydney.

A shipment of 80 barrels of sealskins to London was made by R. P. Rithet & Co., Ltd., this morning. The skins go over the C. P. R.

Steamer Danube is loading freight at Turner, Beeton & Co.'s wharf, and will sail for the North to-morrow evening.

Steamers Estelle and Maude were in port yesterday with coal from Nanaimo.

ENTERED.

Str. Premier.....from Vancouver.
" City of Kingston.... " Port Townsend.
" Active..... " Straits.
" Estelle..... " Nanaimo.
" Maude..... " "
Schr. Louis..... " San Francisco.
Sloop Dawdeena .. .. " Kuper Island.

CLEARED.

Str. Premier..... for Vancouver.
" City of Kingston... " Port Townsend.
" Estelle..... " Nanaimo.
Sloop Fleetwing..... " Saturna Island.

Friends of the Indian.

LAKE MOHONK, N. Y., Oct. 13.—The morning session of the third day of the Lake Mohonk conference of the Friends of the Indian was opened with prayer by the Rev. Theo. L. Cuyler, of Brooklyn, and after the usual devotional exercises and singing by the double quartette from Carlisle school, Dr. Gates announced that unsolicited subscriptions of $125 towards the $1,000 needed for the Clinton B. Fisk school had already been received. Bishop Walker, of North Dakota, was then introduced, and addressed the conference upon the question whether the educated and converted Indians remained true to their Christianity after returning to the reservation. He contended that they did, and recommended the continuation of both reservation and detached schools.

"Why Is He So Irritable?"

This question is often heard and nearly as often unanswered.

It is not always remembered, as it should be, that the occasion of ill temper and irritability is often to be found in the physical condition of the persons affected. What is the use of trying to "harmonize" a man whose liver has gone back on him? If a man is tortured with rheumatism, how can he be expected to be affable and agreeable? Can a confirmed dyspeptic be expected to be cheerful and always ready to tell a funny story? The only way to remove the difficulty is to get at the cause. Dyspepsia, rheumatism, impure blood and liver troubles yield to Hood's Sarsaparilla; this is why it is an effective tranquilizer, a peaceful messenger and a preventitive of domestic quarrels.

TEA KETTLES, with wrought iron stands and fitted with spirit lamps, a novel idea, at Weiler Bros.

FOR a good game of billiards or pool, call at M. C. Brown's, Duck Block. se14-1m

E. M. JOHNSON

37 Government Street, Corner of Broughton.

ESTABLISHED 1879.

Real Estate Agent, Conveyancer and Notary Public

Loans Effected, Rents and Income Collected, Deeds Prepared, Etc., Etc.

FOR SALE---A 1388-ACRE FARM

About 1000 Acres of which is Ploughable Prairie of First-class Quality.

120 Head (more of less) Cows, Steers, 2-year olds, etc., etc., (about 60 or more to calve this spring), 1 pedigree Hereford Bull (rising 3 years.

7 Mares (in foal to a good stallion), 1 Horse, Pigs, Chickens, etc.

Ploughs, Harrows, Reaper. Fanning Mill, Wagon, Sleds and usual Farm Implements.

Double Harness, Chain Harness, Bull Chains, Saddles (ladies' and gent's), Bridles, etc.

Blacksmiths' Bellows, Anvil and Tools and Carpenters' Tools.

9-Room House (shingle roofed; Stable for 10 horses, with hay loft above; Stone Roothouse, Store Buildings, Dairy, Cow Sheds, etc., etc.

4 Miles (about) Standing Fences, in good order; Corralls, 10 miles barbed wire and staples; about 2,500 Posts on the ground, ready for use, etc., etc.

Small Lot Household Furniture, Stove and Pipes, Cooking Utensils, Crockery, etc., etc.

This Property is within easy distance of many of the most important Gold, Silver and Coal Mines in West Kootenay. The population of this district will increase this year by at least 10,000; the area of farm land is very limited, and from this it may be fairly asserted that beef and all classes of farm produce will find a ready and lucrative market. The soil is the best bottom land, and the locality is one of the few places in the Province where so large a piece of good farm land can be found in one block. A river runs through the property, and rainbow trout are plentiful and afford capital sport. Deer abound in considerable numbers. Bear, Wolf, Coyote and other large game are to be found in the hills. There are two creeks recorded and belonging to the estate, one flows all the year round. Limestone and brick clay are to be had in the valley.

The Gattle are well bred; a much larger herd could be farmed with the place. The bunch grass on the hills in the vicinity covers many thousands of acres, and is available to the few land owners in the valleys. All buildings and fences about the farm are in good order, and farming operations can be gone on with at once; about 180 acres of ploughing have been, so far, provided for this year's work.

The Climate is not severe, the land being about 1,100 feet above sea level; the station was for many years the winter quarters of the H. B. Co.'s pack trains. There is a weekly express in and out. Goods and supplies at wholesale can be procured on order and delivered in 48 hours.

The Title is by grant from the Crown, and is free of all encumbrances. Immediate possession can be given.

Important Railway works are now in progress within moderate distance, and two railway lines have been run to pass close to or through the estate, which can be reached in the spring in three days' journey from Victoria.

The South West Kootenay District, British Columbia, judging from the actual ore products of the mines this winter, is destined in the next year or two to become one of the richest and most important mineral centres in the world. Statistics show, that although the district is in its primary stage, the mines have developed ore veins rich enough to warrant the investment of over a million dollars. When these mines come to be worked systematically, there will be an

Influx of Population, which will require beef and farm produce in large quantities. The limited quantity of really good farm land in the district to supply these requirements makes this

A BONANZA!

To any person or corporation having the capital and knowledge necessary to develop and work this estate. A store, hotel and blacksmith shop could be run in connection with the farm.

P. O. BOX 188. TELEPHONE NO. 74.

VICTORIA. Telephone 435. P. O. Box 175. | VANCOUVER. Telephone 181. P. O. Box 505.

THORPE & CO.'S

SPARKLING

TABLE WATERS.

CLUB SODA WATER, SELTZER WATER, POTASS WATER, LITHIA WATER, GINGER ALE GINGER BEER, LEMONADE, IRON PHOSPHATES, SARSAPARILLA, CREAM SODA, STRAWBERRYADE, LIME JUICE CORDIALS, CHAMPAGNE CIDER

ESSENCES, SYRUPS, BITTERS, &C.

SOLE AGENTS FOR

ST. ALICE MINERAL WATER

From the Celebrated Harrison Hot Springs. A Mild Aperient and Great Aid to Digestion. Sold by all Grocers and Druggists.

FACTORIES: VICTORIA AND VANCOUVER, B.C. ap26-6m

CHUNG SING'S LAUNDRY

No. 254 Simcoe Street,

JAMES BAY, VICTORIA, B.C. au18-2m

HANG WO HING KEE,

Importers and dealers in

Chinese and Japanese Fancy Goods

No. 31 Cormorant Street,

P.O. BOX 569. j520tf VICTORIA, B C

GEO. A. SARGISON

NOTARY PUBLIC,

Accountant & Agent,

48 LANGLEY ST.

ap27

E. G. PRIOR & CO.

(LIMITED LIABILITY.)

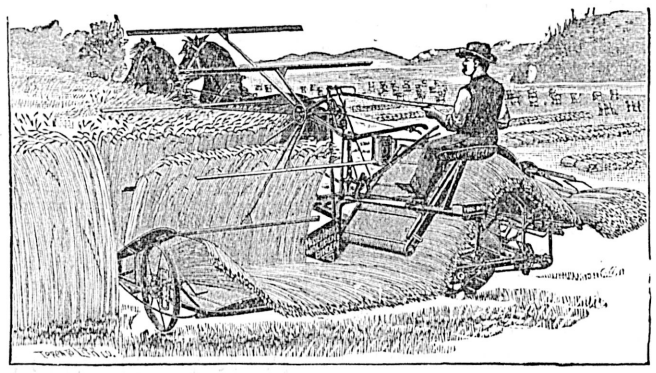

MASSEY-HARRIS WIDE-OPEN BINDER

(THE PRIZE WINNER OF THE WORLD)

OSBORNE BINDERS AND MOWERS,

TORONTO MOWERS AND RAKES

Wagons, Buggies and General Hardware.

VICTORIA. VANCOUVER. KAMLOOPS.

mr1-ap15

NOTICE.

Notice is hereby given that application will be made at the next Session of the Legislative Assembly of the Province of British Columbia for an act to incorporate a company to construct, equip, maintain and operate a line of railway from some point on the Gulf of Georgia, in Delta Municipality, thence by the most feasible route to the City of New Westminster, with power to construct a branch line from some point in Delta Municipality, in an easterly direction through the Municipalities of Surrey, Langley and Matsqui, to a point at or near Abbotsford.

Dated the 26th day of August, 1893.

BODWELL & IRVING,
Solicitors for the Applicants.
se8

NOTICE.

I will not pay any debts unless contracted by myself or wife.

JOHN BEGG.
oc6-1m MR. AND MRS. A. GARLAND.

Public Notice.

The following streets will be closed to traffic until further notice: Oswego St., from Niagara and St. James St.; Fernwood road, from North to South road; and View St., from Cook to Vancouver St.

E. A. WILMOT,
City Engineer.
Sept. 13th, 1893. se14

NOTICE is hereby given that an application will be made to the Board of Licensing Commissioners at its next sitting by John Begg for a transfer of the license granted to him for the sale of spirituous or fermented liquors by retail at the Empire (lately known as the Cosmopolitan) Hotel, Milne Block, Johnson street, in the City of Victoria, to Alfred Penner Briggs, of the said city.

Dated this 14th day of September, 1893.

JOHN BEGG,
se20-td A. P. BRIGGS.

THROW AWAY CRUTCHES

MARVELLOUS

Rheumatic Liniment and Mixture

Rapid and Effective Cure.

Victoria, B. C., Jan. 17, 1893.

To Dean & Cryderman, druggists.

GENTLEMEN,—With much pleasure I add my testimony to your valuable Marvellous Rheumatic Cure. For three months I suffered terrible pain. Could not move only by the aid of two sticks. I have only taken two bottles of the medicine and two of the liniment, and I can now go without sticks, and hope after the third bottle to go to work.

Yours very thankfully,
S. NORMAN,
No. 48 Oswego street, corner Michigan street.

If you have Rheumatism, Lame Back or any Severe Ache or Pain, The Marvelous Rheumatic Liniment will Cure it quickly.

DEAN & CRYDERMAN

DRUGGISTS

Sole Agents for B.C. 57 Yates st.

fe9

TABLE

Showing the Dates and Places of Courts of Assize, Nisi Prius, and Oyer and Terminer, for the Year 1893.

FALL ASSIZES.

[*On Mainland.*]

Richfield.....Monday.... ..11th September.
Clinton.....Wednesday.27th September.
Kamloops.....Monday .....2nd October.
Lytton.....Monday.....9th October.
N. Westminster..Wednesday..8th November.
Vancouver.....Wednesday.15th November.

[*On Vancouver Island.*]

Victoria.....Monday.....27th November.
Nanaimo.....Tuesday.....5th December.

ap25

The Colonist.

SATURDAY, OCTOBER 14, 1893.

PUBLISHED EVERY DAY EXCEPT MONDAY.
BY
THE COLONIST PRINTING AND PUBLISHING COMPANY, LIMITED LIABILITY.
W. H. ELLIS, Manager. A. G. SARGISON, Secretary.

TERMS:
THE DAILY COLONIST.

Per Year, (Postage Free to any part of Canada) $10 00
Parts of a year at the same rate,
Per week (if delivered) 25

THE WEEKLY COLONIST.
PUBLISHED EVERY FRIDAY MORNING.

Per Year, (Postage Free to any part of the Dominion or United States) ..... $ 2 00
Six Months 1 25
Three Months 75

Subscriptions in all cases are payable strictly ADVANCE.

ADVERTISING RATES:

REGULAR COMMERCIAL ADVERTISING as distinguished from everything of a transient character—that is to say, advertising referring to regular Mercantile and Manufacturing Business, Government and Land Notices—published at the following rates: Per line, Solid Nonpareil, the duration of publication to be specified at the time of ordering advertisements:—

More than one fortnight and not more than one month—50 cents.

More than one week and not more than one fortnight—40 cents.

Not more than one week—30 cents.

No advertisement under this classification inserted for less than $2.50, and accepted only for every-day insertion.

Theatrical advertisements, 10 cents per line each insertion.

Advertisements unaccompanied by specific instructions inserted till ordered out.

Advertisements discontinued before expiration of special period will be charged as if continued for full term.

Liberal allowance on yearly and half yearly contracts.

TRANSIENT ADVERTISING — Per line solid nonpareil:—First insertion, 10 cents; each subsequent consecutive insertion, 5 cents. Advertisements not inserted every day, 10 cents per line each insertion. No advertisements inserted for less than $1.50.

WEEKLY ADVERTISEMENTS—Ten cents a line solid Nonpareil, each insertion. No advertisement inserted for less than $2.

☞ Where Cuts are inserted they must be ALL METAL—not mounted on Wood.

ASK YOUR DEALER
—FOR THE FAMOUS—
GRANBY
RUBBER GOODS.
oc10

A NOTABLE EXCEPTION.

A good deal has been said lately about the depreciation of commodities and the appreciation of gold. It is quite true that a great many commodities are sold cheaper now than they were ever before. There can be no doubt that in all civilized countries a man can get more for a given sum of good money—gold or its recognized equivalent—to-day than he could in the early part of the present century. Quite a warm controversy is going on as to the cause of this lowering of values. Some contend that it is caused by the improvement in labor-saving machinery and in many of the processes of manufacture, while others hold that it is chiefly due to the appreciation of gold. It is not so much, they say, because commodities generally have gone down in value as that gold has risen. The controversy is interesting, and, as conducted by some disputants, instructive. It would be presumption in us to say which side has the best of the argument, but our attention has been drawn to one pleasant and cheering set of facts that may help the reflecting inquirer to form his own conclusions.

It has been found that while almost everything else has gone down in price the remuneration of labor has gone up. Workers of almost all kinds get more for their labor than they did, say, forty years ago. Most men past middle-age remember how low wages were in their boyhood and how dear some of what are now considered the necessaries of life were. Colonel Wright, an American financier, has been making enquiries relative to the wages paid from 1860 to 1891. He finds, taking 100 to start from, as representing the average rate of wages in 1860, that it had in 1873 increased to 148.3 gold. But the rise did not stop at the latter date. The rate of wages kept on increasing, until, in 1891, it reached 160.7. When a wider view is taken the showing is even better than this, for if the relative importance of each occupation be considered as shown by the number of persons employed in it, the average increase was to 1873, 147.4 and to 1891, 168 6. This means that for every dollar a working man received in 1860, he in 1873 received $1,47.40, and in 1891, $1,68.60. Previous to 1881 the increase was irregular, but between 1881 to 1891, it was steady. This applies to all workers for wages, school teachers being taken as the representatives of the professional class.

The decrease in the price of the necessaries and the comforts of life is even more surprising than the increase of the remuneration of the wage earners. An average of fifteen farm products increased from 100 in 1860 to 117.7 in 1873, and then fell to 97.1 in 1891. With regard to the fall of prices in other commodities the New York Commercial Bulletin gives the following information:

Assuming the prices in 1860 to have been 100 the prices of specific varieties of shirtings fell, from 1873 to 1891, from 135 6 to 71.7; bar iron, from 147 to 72 4; cut nails, 156 5 to 59 4; pocket knives, 105.3 to 69; scythes, maple chairs, cane-seated, 120 to 70. Certain textiles are tabulated on the basis of 100. These fell in price from 1873 to 1891 in the following ratios. Two-ply ingrain carpet, 211.9 to 104 5; blankets, 11, 4, 5 lbs., 146 to 100; checks, black and white, all wool, 158 9 to 94 4; Amoskeag denims, 185.1 to 100; New York Mills shirting, 4 4 bleached, 193.4 to 102.4; woman's hosiery, 183.4 to 83.4.

The reader sees from this that the wage-earner has, in the last forty years, profited in two very important ways. He has profited by the increase of wages, and he has also profited by the lowering in price of nearly all he eats and wears. He, in point of fact, enjoys many comforts and luxuries which were beyond the reach of his class in the early part of the century. He may not know whether this is due to the appreciation of gold or to the lowering of values generally; but this he should know, that he and his fellow wage-earners are much better off than they were some time ago. These facts, too, show that the saying so common in the mouths of agitators, political and social, that the poor are getting poorer while the rich are getting richer, is very far indeed, from being true, the fact being that labor is now better paid than ever it was, and the laborer can get more for his money.

THE LIE CLINCHED.

The Times said on Thursday that Mr. Davie, while in Cariboo, "did a good deal of quiet canvassing in favor of Mr. Murphy, whom he wished to see elected." Yesterday we denied the truth of the statement, and demanded the names of the electors whom Mr. Davie is alleged to have canvassed. The Times, in reply, instead of producing the proof we required, childishly asks, how do we know that Mr. Davie did not canvass votes for Mr. Murphy? Our contemporary does not seem to know that when it makes a positive assertion of that kind, it is bound in honesty either to prove what it says or to retract its statement. Our contemporary does neither the one nor the other, thereby showing that it has neither proof nor principle. This was to be expected; the Times is in the habit of making statements at random, and when asked for the evidence on which they are based, it answers like a saucy schoolboy. There is no truth in the assertion respecting Mr. Davie's canvassing for Murphy, and it is evident now that the Times published the falsehood knowing it to be false.

CONSUMPTION.

The Canadian Magazine for October contains an exceedingly interesting and instructive article on "Consumption—A Hopeful Outlook," by John Ferguson, M.A., M D, Ph.D. Every one knows what dreadful ravages this disease makes, and every one would like to know whether there are any means of curing it or of making it less prevalent. Dr. Ferguson does not say much about curing consumption, but he is far from holding that it is incurable. He believes, however, that by using means that recommend themselves to every man's common sense, its ravages can be to some extent stayed. He tells us that there are in this Dominion of Canada every year ten thousand deaths from consumption. He also informs us that in Britain, Canada and the United States about ten per cent. of the total death rate is due to consumption; in some instances, as in Maine, it has reached fourteen. As every one must have observed, the disease is most deadly among the young. Dr. Ferguson says that between the ages of 15 and 45 years about one-third of those who die perish of this disease; while from the ages of 15 to 35 nearly one-half the deaths are due to it.

The disheartening belief that consumption is hereditary, and that there is no use in fighting against it, Dr. Ferguson informs us is not now nearly so general among the ablest observers as it used to be. He does not deny that consumption, or a predisposition to consumption, may be inherited, but he agrees with Dr. Walshe, who has come to the conclusion that heredity has much less to do with consumption than is commonly supposed. He has no doubt that the disease is infectious, and he points out that it is often very difficult to determine whether it, in a given case, has been inherited, or whether it has been "caught" by being in communication with some one who has been suffering from the disease. If, as he more than suspects, many of those who die of consumption have contracted the disease by breathing air contaminated by the expectorations of a consumptive patient, or by coming in contact with such a patient in some way, an effectual means of preventing the spread of the malady immediately presents itself. Persons known to be suffering from the disease should, like those ill of smallpox or typhoid fever, be strictly isolated. Everyone knows that the reverse of this is the custom. Friends and relatives think it their duty to visit a consumptive, to cheer him and to keep him company. The truth is that in nine cases out of ten the visitor does the patient harm instead of good, and besides, runs the risk of getting the disease himself, or of carrying the seeds of it to his household. With a disease like consumption every attention should be paid to the means of prevention. This seems to be the only way, or almost the only way, of decreasing the mortality which it causes. How consumption may be prevented is indicated in the following passage from Dr. Ferguson's article:

Thus it is that insanitary surroundings, unhealthful occupations, insufficient nutrition in quantity, quality and variety, prepare the soil for the tubercular germ. This germ is one of the most ubiquitous known. It is found almost everywhere; and if a person does not live properly the chances of the germs making an inroad upon the system are enormously increased. On the other hand, as d' Espine has shown, good food, good homes, and regular habits reduce the rate in every 1,000 deaths from 233 to 68.

This article is an excellent one, and will well repay a careful perusal.

AMONG THE SAVANTS.

It is well-known that Lord Salisbury is a very able man, an accomplished writer and an astute politician, but it is not generally known that he is a man of science. But fame, it appears, has not done the Leader of the British Conservative party justice. He has been elected President of the British Association, and will next year deliver the opening address. His Lordship's favorite science is chemistry, and it is said that he has been able amidst the cares and labors of public life to win a reputation among scientists in the field of chemical research.

THE MAILS.

Loud complaints are made by business men and others about the irregularity of the mail service between this city and the Mainland. The failure to receive their letters when they are due here is the cause of much inconvenience and loss. The Post office authorities should look into the matter and cause improvement to be made where improvement is possible. A regular mail service is one of the necessities of modern commerce.

Are You Nervous,

Are you all tired out, do you have that tired feeling or sick headache? You can be relieved of all these symptoms by taking Hood's Sarsaparilla, which gives nerve, mental and bodily strength and thoroughly purifies the blood. It also creates a good appetite, cures indigestion, heartburn and dyspepsia.

Hood's Pills are easy to take, easy in action and sure in effect. 25 cents a box.

For Over Fifty Years,

MRS. WINSLOW'S SOOTHING SYRUP has been used for over fifty years by millions of mothers or their children when teething, with perfect success. It soothes the child, softens the gums, allays all pain, cures wind colic, and is the best remedy for Diarrhœa. It will relieve the poor little sufferer immediately. Sold by Druggists in every part of the world. Twenty-five cents a bottle. Be sure and ask for "Mrs. Winslow's Soothing Syrup," and take no other kind
nl d&w1y

GILLETT'S
PURE POWDERED 100%
LYE
PUREST, STRONGEST, BEST.
Ready for use in any quantity. For making Soap Softening Water, Disinfecting, and a hundred other uses. A can equals 20 pounds Sal Soda.
Sold by All Grocers and Druggists.
E. W. GILLETT, Toronto
ttsa

—C. P. N. CO., L'D.—
STEAMER

"DANUBE,"
(Meyer, Master.)
will leave Turner, Beeton & Co's wharf
—FOR—
Skidegate and Way Ports,
SUNDAY, OCTOBER 15TH, AT 12 O'CLOCK NOON.
For freight or passage, apply at office of Company, 61 Wharf street, Victoria, B.C.
The Company reserves the right to change this time table at any time without notification.
oc11-1d JOHN IRVING, Manager.

GOLD LACK SEC.
(DEUTZ & GELDERMANN'S)
THE WINE OF ALL "BON VIVANTS"

And the finest label of Champagne ever shipped to Canada. Same quality and cuvée as supplied to the markets of England, Germany and Russia.
THE FAVORITE CHAMPAGNE OF CONNOISSEURS THROUGHOUT THE CIVILIZED WORLD
LAWRENCE A. WILSON & CO.
SOLE AGENTS,
Montreal
oc22-tu-th-sa

NERVE BEANS
NERVE BEANS are a new discovery that cure the worst cases of Nervous Debility, Lost Vigor and Failing Manhood; restores the weakness of body or mind caused by over-work, or the errors or excesses of youth. This Remedy absolutely cures the most obstinate cases when all other TREATMENTS have failed even to relieve. Sold by druggists at $1 per package, or six for $5, or sent by mail on receipt of price by addressing THE JAMES MEDICINE CO., Toronto, Ont. Write for pamphlet. Sold in—
VICTORIA BY D. E. CAMPBELL.
au27 Druggist.

THOMAS HOOPER,
ARCHITECT.
☞ Office over SPENCER'S ARCADE, Government Street. tf

TONY ELLIOTT,
(Formerly employed by Weiler Bros.)
Paperhanger, Tinter and Kalsominer,
Is now prepared to do work at cheap rates. Contracts given in papering and tinting. All orders promptly attended to.
Orders to be left at Erskine, Wall & Co's, cor. Fort and Government streets. oc10-tf

Assignment for Benefit of Creditors.

Amos J. Hughitt, of Victoria and Genoa, B.C., carrying on business under the name of "Hughitt & McIntyre," having made an assignment to the undersigned, for the benefit of his creditors all persons having claims against the said assignor or against the firm of "Hughitt & McIntyre," are hereby required to send in their claims, duly verified, to Matthew Trotter Johnston, and persons indebted to the said assignor are required to pay their accounts to the undersigned.

THOS. EARLE,
MATTHEW TROTTER JOHNSTON,
Assignees.
Victoria, 9th October, 1893. oc10-12t

FREE
A splendid illuminated lecture entitled "From Erring Youth to Perfect Manhood." Tells of the errors of youth, the pitfalls for young men and of Lost Manhood. Price 25c. Sent Free for the next 20 days. Write to Prof. J. H. Hudson, 1032 Market street, San Francisco, Cal.
se24-1m d&w

JUST RECEIVED AT THE
MANCHESTER HOUSE
MELISSAS
MELISSAS
MELISSAS
MELISSA ULSTERS with Small Capes.
MELISSA ULSTERS with Long Capes.
MELISSA ULSTERS with Hoods.
The MELISSA ULSTERS are the Latest, Best and Most Stylish Ulsters Made.
WARRANTED WATERPROOF

MILLINERY! MILLINERY!
The Latest Novelties in Millinery constantly on hand. Carefully selected stock of Hats, Bonnets and Trimmings. All orders promptly executed.

DRESSMAKING DEPARTMENT.
MISS V. WADSWORTH has returned from the East and is now prepared to receive her customers at the Dressmaking Parlors. All work neatly and promptly executed.

MANCHESTER HOUSE, -- 88 YATES STREET.

KASLO
BRITISH COLUMBIA.

The Growth of KASLO this year has been unprecedented in the history of British Columbia.

In one year the Forest Growth has been replaced by streets lined with substantial buildings.

The population has increased in one year from 300 to 3,000, and is being added to at the rate of nearly 100 per day.

The immediate construction of the KASLO - SLOCAN RAILROAD will cause development that will increase the population this year to twice 3,000.

It is the supply point and outlet for the now famous mines of the Slocan, ore from which has been shipped via Kaslo all winter.

FOR ANY INFORMATION CONCERNING KASLO APPLY TO
ROBT. IRVING & CO.,
General Agents, Broad Street.
ap25

HANDSOME LITHOGRAPH
—OF THE—
New Parliament Buildings
ON HEAVY PLATE PAPER, IN SEPIA,
FOR 50 CTS.
—AT—
THE COLONIST OFFICE.

EDUCATIONAL.

ANGELA COLLEGE,
VICTORIA
With New School and Class Rooms
—WILL RE-OPEN ON—
MONDAY, SEPT. 25, 1893.
For terms and particulars apply to
MISS KITTO,
se15-tf Principal.

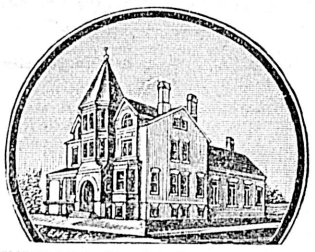
THE TORONTO COLLEGE OF MUSIC
NOS. 12 AND 14 PEMBROKE ST, TORONTO,
In affiliation with the University of Toronto,
THOROUGH MUSICAL EDUCATION.
Mr. Arthur E. Fisher, Mus Doc, principal of the Theoretical Department,
Students prepared for University degrees, Diplomas, Certificates and Testimonials awarded. Matriculation classes, Normal for those preparing for teachers of Music.
—ELOCUTION DEPARTMENT—
Send for prospectus.
F. H. TORRINGTON,
au26-we-sa Musical Director.

MADAME LAIRD,
TEACHER OF VOCAL MUSIC IN ALL ITS BRANCHES.
For terms apply at the Studio, 161 Vancouver street corner Pandora. se30

VOICE PRODUCTION AND SINGING.
MR. CLEMENT ROWLANDS
Has returned to Victoria, and is prepared to give lessons in Vocal Music.
Rooms, 63 Gov't St., Upstairs.
au31 1m

MRS. EDWARD DICKINSON'S DANCING ACADEMY
Will be re-opened Saturday, October 7, at 2:15 p m; Harmony Hall, 81 View street. Private classes formed in Physical Culture, Delsarte, Dancing and Fancy Dances. Residence, 298 Moss street. P.O. Box 498 se20-1m

VICTORIA CONSERVATORY OF MUSIC,
Yates Street, opposite High School.
MISS M. B. SHARP, Principal.
A full and efficient staff of teachers in every department. Sight singing classes and lectures free to pupils. Applications must be made to principal. se10

FRENCH LESSONS—A lady who has resided several years in Brussels, Belgium, and who is thoroughly conversant with the French language, is prepared to give lessons to a few private pupils; good references; for terms, etc, apply personally or by letter, to Miss Barber, No. 29 Walnut Street, Spring Ridge, Victoria, B.C. oc4-1m

NEW GOODS.
JUST RECEIVED.
FIRST OF THE SEASON.
CHOICE, WHOLE NEWFOUNDLAND CODFISH, BONED AND SKINNED.
R. H. JAMESON,
RED FRONT STORE 33 FORT STREET se1

THE JAPANESE BAZAAR
—JUST RECEIVED FROM CHINA.
BLACKWOOD TABLES, INLAID WITH MARBLE.
IVORY CHESS MEN, NAPKIN RING, PAPER KNIVES.
SANDAL WOOD BOXES, FANS AND PAPER KNIVES.
FANCY BASKETS, ETC., ETC.
T. S. FUTCHER
Importer and Retailer, 41 Fort St., Victoria, B.C.
mc21

—THE—
Leander Tepid Swimming Bath
FIVE SISTERS' BLOCK.
On or about September 30 the above bath will be open to the public. The Swimming Bath is 52 feet long by 0 feet wide, fitted with the latest natatorial devices; also shower and Electric Baths, fitted with hot and cold water. The building is well lighted and ventilated and heated with steam. The whole will be placed under the management of a competent swimming instructor.
SPECIAL TERMS TO SCHOOLS, CLUBS, ETC.
G. C. MESHER,
se22-1m Proprietor.

VETERINARY :: SURGEON.
R. HAMILTON, M.R.C.V.S.
Office, Bowman's Livery Stables, tel. 87. Residence, 100 Cadboro Road, tel. 537. ju23

INGERSOLL ROCK DRILL CO.,
OF CANADA, LTD.
MONTREAL.
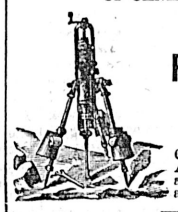
ROCK DRILLS
Air Compressors.
General Mining and Quarrying Machinery. A full stock of Drills and Duplicate parts always on hand.
ALBION IRON WORKS CO., LTD., Agents for B.C.
Address 6 Chatham St. and 71 Store St.
P. O. DRAWER, 12. - - - TELEPHONE, 31
au16-1m

"LAND REGISTRY ACT."

Subdivision 10 of Lot 121 A, Victoria City.

Whereas the Certificate of Title of Ellen Carroll to the above subdivision, bearing date the 13th day of May, 1865, has been lost or destroyed, and application has been made for a Duplicate of such Certificate, notice is hereby given that such Duplicate will be issued unless cause be shown to the contrary in writing within one month from the date hereof.

C. J. LEGGATT,
Registrar General.
Land Registry Office, Victoria, Sept. 20, 1893. se21

Highest of all in Leavening Power.—Latest U. S. Gov't Report.

Royal Baking Powder

ABSOLUTELY PURE

THE CITY.

THERE was an empty slate in the city Police court yesterday.

IN Chambers yesterday, in the case of Wharf v Lavender, an order was made that the plaintiff give security to the amount of $150 for costs.

MR. J. GERHARDT TIARKS has prepared plans for new premises to be immediately erected at Kamloops by E. G. Prior & Co., Ltd., to replace those recently destroyed by fire.

AN application, under the Winding Up Act, will be made on behalf of Green, Worlock & Co. for a winding-up order in the matter of the Point Comfort Hotel Co., Limited.

Two certificates of registration under the Company's Act, found on the street, await the coming of the owner to claim them at the office of Mr. W. H. Mason, Trounce avenue.

THE Victoria Athletic Club, whose exhibitions in the past have proved deservedly popular and successful, announce an athletic entertainment, followed by a dance, at Philharmonic hall, on Wednesday evening next, the 18th instant.

THE Police Commissioners having investigated the charges preferred against Sergeant Hawton in connection with his recent visit to the Central school, commend him for his action in regard to the catapult nuisance. The sergeant denies having searched the boys or ordered them to produce their pocket knives.

TWO O'CLOCK this afternoon is the time fixed for the parade of the headquarter companies of the B.C.B.G A. for the annual inspection, which will be at Beacon Hill park. This will be the first inspection by the new D A G., Lt.-Col. Peters, and also the first turnout of the battalion since the great increase of its authorized strength. This being the day of days, it is compulsory for every man on the rolls to be present.

A MEETING of the Merchants' Exchange Club was held yesterday afternoon, in the Board of Trade building. The committee presented a report detailing the plan of proposed operations, and the requirements for the establishment, and this report was adopted. On other matters referred to them the committee will be heard from within fourteen days. It was reported that the membership is now 195, and the meeting resolved that as soon as the number reaches 200 the admission fee will be raised from $5, now charged, to $10.

THE robbery and "kidnapping or murder" affair at the Admiralty Head lighthouse is still shrouded in mystery. A supposition, at first generally discredited, but which is now gaining acceptance, is that Harry Evans, the missing son of the lighthouse keeper, robbed the place of everything valuable and went off alone in the lighthouse boat. It appears that in this, as in many other cases of recent date, British Columbia Indians have been blamed for something with which they had no connection whatever.

THE case of the Queen v. Michael Lynch, which was to have been heard in the Speedy Trials court yesterday, was quickly disposed of, the Deputy Attorney-General entering a *nolle prosequi*. Lynch was arrested on the information of a Japanese sailor on the schooner Ocean Belle, charged with having stolen a quantity of sealskins from the vessel, the story told by the Jap being that a conspiracy had been formed for the purpose of robbery by Lynch and the two mates. This yarn was entirely unsupported by other evidence, and even the Jap refused to stick by it when called to the witness box in the magistrate's court.

SING LEE, charged with housebreaking and attempting to steal jewelry and other valuables from 35 View street, appeared in the Speedy Trials court yesterday before Mr. Justice Drake, and was sentenced to three months' imprisonment at hard labor. Sing presented a sorry spectacle in the dock, having a general appearance of dilapidation and one arm in a sling, recovering from a recent fracture. He was defended by Lindley Crease, and an attempt was made to prove that he could not have been at the scene of the housebreaking at the hour alleged, his time being otherwise accounted for. It was also contended that he had not been wearing the clothing—notably the shoes—described as part of the housebreaker's outfit. On the other hand the lady of the house and another lady who boards there, positively identified the prisoner as the man who had come into a back room with his boots in his hands, and who on being discovered had fled, escaping through a front window. Sing being their laundryman, and the ladies thus having previous acquaintance with him, this testimony went hard against the prisoner, who was dealt with accordingly.

THE San Francisco Call has the following on the now celebrated Lee Fook Bow case, which is again before the courts: Lee Fook Bow, the Chinese who brought the woman Chummee Yung from Victoria, B.C., into this country last April, is being examined before United States Commissioner Heacock on a charge of perjury. Chummee Yung, it may be remembered, was finally sent to China after she had almost become a fixture on the steamer Umatilla. The order of the court deporting her was that she should be returned to the steamer upon which she came, and as the Victoria authorities refused to let her land there without the payment of a head tax of $50, and the courts would not let her land in this country, she enjoyed a number of trips between this city and Puget Sound. The charge of perjury against Lee Fook Bow is based upon his representation last June before United District Judge Hanford at Seattle, upon habeas corpus proceedings that the woman was his wife. He said that she was born in this city twenty-five years ago, and that he had been married to her five years. According to the story she had simply gone on a visit to Victoria to visit her mother. The Federal authorities are endeavoring to show that Chummee Yung was one of four Chinese women who went to British Columbia from Hongkong on the steamer City of Japan last January. The three others were Sun Que, Wong Guay and Dong See. One of these, Sun Que, is also said to have been a wife of Lee Bow, at least it is told he brought two women from Victoria, Sun Que being one and Chummee Yung the other.

YESTERDAY'S search for the bold water thieves who visited the San Pedro on Thursday, proved, as was expected, fruitless.

THE Premier did not connect with the Pacific express at Vancouver yesterday, but brought the mail which reached the Terminal City on Thursday.

SIR WILLIAM WALLACE SOCIETY last evening had an animated meeting. There was a large attendance. The theme of the evening was "the life and times of Wallace," which was appreciated by the audience. An excellent and varied programme filled up the entertainment. The usual Hallow'een concert of the society is to be held on the 10th of November.

IN being towed out of port by the tug Lorne yesterday afternoon the American schooner Wm. Bowden, laden with lumber for Australia, touched a sand bank near Brackman & Ker's flour mill, which held her for a short time, and which will probably occasion a survey to be held on her to-day. She is not, however, taking in water, and therefore cannot be damaged to any extent.

WORD was received from Ottawa last evening that Capt. P. E Irving and Capt. W. J. Quinlan have, by Militia General Orders, been promoted to the rank of Major in the B.C.B G A, and that the former takes command of No. 1 company, in place of the Adjutancy which he has held for some years. The promotions are an outcome of the recently authorized increase in the strength of the brigade, and the provision then made that each of the five companies should be in command of a Major.

A BAZAAR for the benefit of St. Barnabas church will be held in Temperance Hall on Wednesday and Thursday next, the admission to which will be free. The bazaar will be opened by the Lord Bishop of Columbia, on Wednesday afternoon, at 3 o'clock. A high tea will be served on Wednesday evening from 6 o'clock to 8, and a lunch will be on the tables from noon until 2 p. m. on Thursday, at the moderate price of 25 cents. On Thursday evening there will be a grand concert, admission to which will be 25 cents. The object of these praiseworthy efforts is a most commendable one, and the energy and liberality of the promoters and their coadjutors ought to receive a generous support.

"ANY word of the Miowera?" was the prevailing question at the C P R. telegraph and ticket offices again yesterday. The arrival of the steamer is quite anxiously awaited by a few persons in town who have relatives on board, and by those who expected to be consignees of the usual fruit cargo. Up to the time of going to press she had not been reported in the Straits. She has now been twenty-five days out, and is three days overdue. It is surmised that the vessel met with exceptionally rough weather, such as prevailed a few days ago off this coast, and has been thereby delayed. It is evident, however, that the weather could not have been very bad all the way across, as the Warrimoo, making the passage the other way at the same time, was not detained at all, but arrived when expected. The vessel being very staunch and seaworthy, and navigated by skilful officers, no apprehension is felt for her safety, the worst possibility thought of being a break down in her machinery. This would be serious from the fact that her route is perfectly lonesome, not a vessel save the two of this line passing over it, and though the course they follow is nominally the same they have not so far sighted each other. Should there have been an accident of any kind, the first intimation would naturally come from Honolulu, in the news that the Miowera had not arrived there or had left on such a date, or she would, without mishap, have been at Victoria ere this. There are steamers leaving Honolulu for San Francisco three weeks out of every four, but unfortunately the blank week occurs so that the next boat is not due at San Francisco until the 21st.

THE CANADIAN MAGAZINE for October shows the steady improvement of this interesting magazine. The illustrations are numerous and excellent; the articles are timely, racy, and as entertaining as those of any magazine on this continent, and the fiction is bright. Wm. Ogilvie, F R.G.S, continues his interesting story of his remarkable journey down the Yukon, and furnishes many views of the scenery on that great river of the North. Attorney-General Longley furnishes a well-written illustrated article on "Fruit Growing in the Annapolis Valley, and Henry J. Woodside, an excellent article, well illustrated, "With a Fishing Tug on Lake Superior." Dr John Ferguson, of Toronto, writing on "Consumption," says much that will be pleasant and useful reading to people with a tendency to that disease. Prof. Russell, Q C., writes entertainingly of olden times and laws in Nova Scotia, in his article, "An Old Provincial Statute Book." Other contributions are: "Origin of the Social Crisis in the United States," by Viscount de Fronsac; "Technical Education for Women," by Helen Cameron Parker; "The Influence of the French School on Recent Art," by W. A. Sherwood; "O'Hagan's Poems," by Emily McManus; "Moving House," by Bernard McEvoy; "Emerson's Choice of Representative Men," by Jean McIlwraith; "The Ontario Law School," by Historicus; "A Canadian Ghost Story," by Rev. Herbert H. Gowe; "An Old Flame," by Charles Gordon Rogers, and a number of poems of considerable merit. The magazine is a credit to the country and should be warmly supported. Published by The Ontario Publishing Co., Ltd., Toronto; $2 50 per annum.

The Behring Sea Arbitration. Letters by Special Correspondent of the Times with the Award at T. N. Hibben & Co.'s. *

Paris Panels.

Paris Panels, the most beautiful style of photos., at $6 per dozen for this month only. Skeene Lowe, 63 Government street. *

JAPANESE drapery crepes, now so very popular in the East, at Weiler Bros. *

Letts' and Canadian Office and Counting-House Diaries for 1894. T. N. Hibben & Co. *

Cutlery.

Razors, knives, scissors, table cutlery and having materials at Fox's, 78 Government St.

BOARD OF ALDERMEN.

The Hack Stand By-Law Amended so as Not to Disturb the Hacks.

Goods Vehicles Also Left as at Present—The Sewer Connections.

A special meeting of the City Council was held last evening, Mayor Beaven in the chair, and Ald. McKillican, Belyea, Styles, Bragg, Baker, Munn, Robertson and Henderson also present. The City Clerk read the following statement of receipts and expenditures for the nine months ended September 30:

RECEIPTS.

Land and Improvement Tax	$ 13,222
Board of Health, special rate	2,532
Water Rates and Rents	33,106
Trades Licenses	17,289
Liquor Licenses	18,740
Revenue Tax	11,709
Fire Ins. Co.'s Tax	5,275
Police Court Fines and Fees	3,142
Road Tax	3,398
Cemetery Fees	2,018
Refunds under Sec. 109, Mun. Act	596
Dog Tax	400
Pound Fees	42
Market Fees	1,578
Education Grant, per capita	4,009
Miscellaneous	2,547
Total	$125,329

EXPENDITURE.

City Debt	$ 55,513
Municipal Council	4,058
Civic Salaries	56,699
City Institutions, maintenance	29,978
Buildings and Surveys	8,639
Streets, Bridges and Sidewalks	17,307
Miscellaneous	1,224
Education	21,912
Board of Health	40,136
Total	$255,899

THE MAYOR reported that he had appointed Ald D. R. Harris on the Cemetery, Library and Hack committees.

The Council went into committee of the whole on the by-law to amend the Hack by law.

ALD. ROBERTSON and Ald. Baker objected to the clause providing for the removal of the hacks from Government street, holding that the people on that street had not petitioned against the hacks, and also that the hackmen could not make a living if removed. They urged that if the street were kept clean, as it might be, there would be no nuisance.

ALD MUNN also objected to the clause as it at present stood, as he held it would be injurious to the business of the hackmen to move them off Government street, though perhaps it would be well to regulate the number allowed to stand on each block. If the hacks were a nuisance on Government street, as alleged, the Council had a good deal of nerve to propose to transplant this nuisance to Douglas street.

ALD. BELYEA expressed surprise that not one of the aldermen who had admitted that some change was necessary had an amendment to offer. He was forced to the conclusion, therefore, that their objections were merely excuses for voting against the proposition as a whole.

ALD. BRAGG thought the proposition to remove the hacks was simply a scheme to clear Government street for a double track for the Tramway company.

ALD. HENDERSON suggested as an amendment that on Government street two hacks be allowed to each block from Johnson to Humboldt street. He wished to know why Douglas street, between Johnson and Yates, should be exempt.

ALD. BELYEA—Because the street railway occupies one side.

ALD BAKER—Are you working in the interest of the tramway company?

ALD BELYEA—"I haven't any brickyard, so I must work something" (Laughter.) He contended that the hacks would lose no business by the proposed removal, and that the merchants and the public generally would be the gainers.

ALD. MUNN moved in amendment to include Government street from Pandora to Humboldt as a stand.

ALD STYLES protested against expecting any hacks to make a living by standing on View street, east of Douglas. He also objected to providing for a stand on Broughton street, east of Government, and he advocated placing a few on Broad street.

ALD. BRAGG thought there was such a difference of opinion amongst the aldermen that the by-law should be laid over for further consideration, and, therefore, that the committee should rise.

The amendment offered by Ald. Munn was then put and carried, Ald. Belyea and McKillican alone voting nay.

ALD. HENDERSON moved in amendment that on Douglas street the northern limit for the stands be changed from Yates to Johnson street. Carried.

ALD. BAKER moved that View street, east of Douglas, be struck out of the list of stands. Carried.

In the clause relating to goods vehicles, Yates street, east of Broad, was added to the places authorized, thus leaving the vehicles there as at present.

ALD. HENDERSON remarked that there did not appear to be much amendment to the by-law. (Laughter.)

The report of the committee was then adopted by the Council, Ald. Belyea and McKillican alone voting nay. Ald Belyea declared that the result of the amendments was simply to make matters worse by removing whatever restrictions heretofore existed as to the cab stands.

THE MAYOR announced that the by-law to regulate the making of house connections with sewers was next in order.

ALD ROBERTSON objected that there had been no notice given to the aldermen of this important business, and announced that he could not stay longer, on account of previous engagements. He protested against general business being brought up at a special meeting.

THE MAYOR declared that this was not a special meeting, but Ald. Robertson insisted that it was, and left to fill his other engagement. Ald. Baker proceeded to protest against the insufficient notice given to the aldermen of the business to come up at these meetings, but the Mayor called him to order, there being no motion before the chair.

The Council then went into committee on the sewer connections by-law, which was passed through committee, with the exception of a few clauses reserved.

The Council adjourned at 10:20 p.m.

Large as a Dollar

Were the scrofula sores on my poor little boy, sickening and disgusting. They were especially severe on his legs, back of his ears and on his head. His hair was so matted that combing was sometimes impossible. His legs were so bad that sometimes he could not sit down, and when he tried to walk his legs would crack open and the blood start. Physicians did not effect a cure. I decided to give him Hood's Sarsaparilla. In two weeks the sores commenced to heal up; the scales came off and all over his body new and healthy flesh and skin formed. When he had taken two bottles of

Jos. Ruby.

Hood's Sarsaparilla

he was entirely free from sores." HARRY K. RUBY, Box 356, Columbia, Pennsylvania.

HOOD'S PILLS are a mild, gentle, painless, safe and efficient cathartic. Always reliable. 25c.

BAPTIST CHURCH.

Sixth Annual Session of the Northwest Convention at Seattle.

The sixth annual meeting of the Northwest Baptist Convention began at the First Baptist church, Seattle, on Thursday. The convention embraces all the churches in Washington and British Columbia West of the Cascades.

The following officers and members of the board were present: First Vice-President, Rev. W. F. Harper, Tacoma; Corresponding Secretary, Rev. D. D. Proper, Seattle; Recording Secretary, Rev. S. W. Beaven, Quartermaster, Wash.; Treasurer, C. A. Cavender, Tacoma; Historical Secretary, D. J. Pierce, D D, Seattle. Members of the board—Thomas Haughton, Victoria, B.C.; G. W. Ward, Seattle; H. M. Butler, New Whatcom; R. S. Greene, Seattle; G. A C. Rochester, Seattle; J. E. Coombs, Victoria; W. C Weir, Vancouver, B C; Rev. W. F. Harper, Tacoma; C. A. Cavender, Tacoma; Rev. A B Banks, D D, Everett; Robert Knipe, Seattle; A. Hull, Seattle; Jesse R. Francis, La Conner; G. A. Hill, Tacoma.

The address on home mission work was delivered by Miss Fannie Allan, of Spokane, general missionary for the state. She briefly explained the great need for an increase in energy by the servants of God. The forces of evil have arrayed themselves against God with an energy rarely ever before equaled and require the efforts of all Christians to defeat. God has signally blessed their efforts in every country where they have planted the banner of Christ.

The Women's Baptist Home Mission Society covers a large field where no line is drawn, but is open to all races. This society has been organized sixteen years, and the good work done in other lands is commendable to the untiring efforts of the mothers of the land.

A paper on foreign mission work was read by Miss Carrie E. Kalloch, of New Whatcom. It gave an excellent review of the work.

Yesterday's session was an interesting one. The annual sermon was delivered by Rev. W. C. Weir. The address of welcome was delivered by Rev. Thomas Baldwin, being responded to by Rev. P. H McEwen, of Emmanuel Baptist church, Victoria.

The Third Party.

LISTOWELL, Oct. 13.—Dalton McCarthy and Col. O'Brien addressed a gathering of about 1,000 people yesterday. The audience was an intelligent and representative collection of farmers and townsmen. Col. O'Brien unfolded the planks of the third party's platform in an hour's speech, which was well received.

Five Years for Burglary.

BROCKVILLE, Oct. 13.—John Hughes, alias Pat Shea, has been sentenced here to five years in the penitentiary for burglary.

For the World's Fair.

MONTREAL, Oct. 13.—Lieut.-Governor Chapleau and Hon. Hector Fabre left last evening to visit the World's Fair.

Another Woman Inventor.

Women will be glad to know that it was a woman who invented the ice cream freezer. Ice cream will taste even better than it did before when they know that. The woman inventor was Mrs. Nancy M. Johnston, who died three years ago in Washington. She lived to be 95 years old and to know that her happy invention had gladdened the heart of every true American family from the Atlantic to the Pacific. She devised the freezer in 1843. Before that ice cream was made by stirring with a spoon. But Mrs. Johnston was unfortunately not so good a financier as she was an inventor, for she only made $1,500 out of the freezer. She would be wiser now, no doubt. May the kindly powers give good rest to the soul of Nancy Johnston, the inventor of the ice cream freezer and the benefactor of her sex!

The birth of another girl baby in the Cleveland family is enough to make the Democratic party turn over to woman suffrage.

IT pays to buy the old reliable Wellington coal. Weight and quality guaranteed. Hall, Goepel & Co. oc6, 1

JAPANESE leather wall papers, especially suited for dados, handsome and durable, at Weiler Bros. *

JACKETS AND CAPES

DIRECT FROM BERLIN.

118 Opened Out Saturday

THE PINK OF THE BEST GERMAN MANUFACTURER'S COLLECTION. : : :

These Goods are direct from the manufacturer. We pay cash for them, and to clear them out during this month have marked on a very small profit. : : : : : : : : No trouble to show them, and they are so stylish that they sell themselves. : : : :

D. SPENCER,

GOVERNMENT STREET.

GILMORE & McCANDLESS

35 and 37 Johnson Street.

EVERYBODY

Is, or should be, interested in this column.

Do you want a stylish suit for the fall—one that will fit, wear and suit your fancy as regards price?

Do you want a good Mackintosh, one of the latest, with good long cape to button down the front? (Prices from $5 to $25. Immense assortment.)

Do you want a good dull finish Rubber Coat, any size, worth $2.50, for $1.75?

Do you want an Umbrella for your boys and girls, or one to loan when you don't expect to see it again? A few left at 25c.

Do you want a Leather Coat, best made, for about $1 50 less than regular price?

Do you want a nobby Hat Hard or Soft Felt, all the latest shapes both English and American?

Do you want the best selected and largest stock of Overcoats to have your pick from?

Do you want some nice Underwear, the best values that money can buy, in Boys', Men's, and extra large Men's?

Do you want a pair of Cork-soled Shoes that will save a doctor's bill, or a pair of Rubbers that will save a fine pair of shoes?

Do you want to trade in a store where one price and honest dealing have built up the largest business of the kind in the Province?

If you want any of the above articles, we can save you money, and time, too.

If you can't get what you want elsewhere, give us a call.

If we have not got it, as a rule nobody else has.

Gilmore AND McCandless

35 and 37 Johnson Street.

TELEPHONE 563.

TENDERS.

TO CONTRACTORS.

SEALED TENDERS, endorsed "New Parliament Buildings, Victoria, Contract No. 2" will be received by the Honourable Chief Commissioner of Lands and Works up to one o'clock p. m. of Thursday, 30th November, 1893, for the several trades required in the erection of new Parliament Buildings at James Bay, Victoria, B.C., viz.:—

1. The excavator, mason and bricklayer's work.
2. The Carpenter and joiner's work.
3. The slater's and plasterer's work.
4. The coppersmith's work.
5. The smith and ironfounder's work.
6. The plumber's work.
7. The painter's work.

Tenders will be received for any one trade or for the whole work.

The plans, details, etc., as prepared by F. M. Rattenbury, Architect, can be seen at the office of the undersigned on or after Monday, October 16th, 1893, and complete quantities clearly describing the whole of the work can be obtained on payment of $20 for each trade. This sum will be returned to the contractors on receipt of a bona fide tender.

Each tender must be accompanied by an accepted bank cheque equal to two per cent. on the amount of each trade tendered for, which will be retained as part security for the due performance of the work. The cheque will be returned to unsuccessful competitors, but will be forfeited by any bidder who may decline to execute a contract if called upon to do so.

The lowest or any tender not necessarily accepted.

W. S. GORE,
Deputy Commissioner of Land & Works.
Lands and Works Department,
Victoria, B.C., September 28th, 1893. se28

—TO ARRIVE—

Ex-'Formosa'

NOW DUE,

ONE THOUSAND CASES

Ale and Stout

(GUINESS'S)

Bottled by E. & J. Burke.

HUDSON'S BAY CO'Y,

Victoria, British Columbia.

THIS energetic orator has undertaken an impossible task if he is trying to convince the people that there is some other place in Victoria where the housekeeper can get better value for her money than at "SAUNDERS'," 39 and 41 Johnson street.

Doubtless the picture tells the other story. He is emphasizing the fact that "Saunders sells the best and sells it cheapest." If that's what he's telling the people they know it already, and

"HE'S ALL RIGHT!"

SNOWFLAKE FLOUR

FOR FAMILY USE,

IS THE BEST IN THE MARKET.

Ask Your Grocer for it. Have No Other.

MAFUFACTURED BY

Red Crown Roller Mills,

ALBANY, OREGON. au11

PREPARE FOR WINTER

By leaving your orders for Repairs, Alterations, Office and Store Fittings, or Weather Strips, with : :

J. P. BURGESS,

Carpenter and Builder 0 Broughton Street

LYON & HEALY,
154 to 166 State St., Chicago.
Will Mail Free their newly enlarged Catalogue of Band Instruments, Uniforms and Equipments, 400 Fine Illustrations, describing every article required by Bands or Drum Corps. Contains Instructions for Amateur Bands, Exercises and Drum Major's Tactics, By-Laws and a Selected List of Band Music.

ON THE GOLDEN ERA.

Hunting the Wild Goat on the Snow-Capped Mountain.

A Tough Climb Over Rocky Places in Pursuit of Game.

"Here you are, just in time to join us," was the remark with which I was greeted on my arrival at Wharnock, where I found my host was planning a shooting expedition which was to include a climb up the Golden Era mountain, on the slopes of which there was reasonable expectation of securing some of the wild goats of the country.

Ours was a party of six, Joseph the Young 'un, the Old 'un, Bung, the Captain and Auguste the Guide. It was glorious weather when we started down the Fraser river, pulling with a favorable tide for some 12 miles to the mouth of Pitt river, when in about an hour the tide turned and helped us up the five miles to the end of Pitt lake, past the reed fringed meadows swarming with duck, from which point a final pull of some three miles landed us at the base of the snow-peaked mountain. The Golden Era is a twin peaked hill of some 5,500 feet elevation, so was promptly rechristened by the Captain "The Gondoliers," and it was with some feeling of anxiety that we viewed it on our approach as it towered above us. We found an ideal camping ground at the mouth of a small creek, where, with plenty of wood and on a dry beach, we were able to make ourselves very comfortable. A roaring fire was soon started, the boat unloaded, and cooking commenced. While getting water from the creek, it was discovered that it was swarming with "hump backed" salmon, which when fresh caught formed an addition to supper not to be despised. A few well directed kicks landed four fine fish of about six pounds from the shallow water. After supper, the blankets were unstrapped and a rush made for the heavier ones, but the successful ones in the grab found out their mistakes next morning when it came to making up our packs for the climb. It was a lovely night, although the dew fell with almost tropical force, while the moon lit up our friend on which we were to try our strength to-morrow, and the mirror-like surface of the lake which disappeared into the vague shadows of the timbered hills beyond.

We were up betimes next morning, and after breakfast we began to make up our bundles, distribute the provisions necessary for two days and hide the remainder among the surrounding logs. Only two of the party had proper packing straps, so the rest of us had to carry our packs of two double blankets, some pounds of "hard tack," bacon, frying pan, axe, etc., in the best shape we could. This was an unwieldy roll, which projected beyond our shoulders ready to catch in every tree and overbalance us at the most critical time. A rifle, a paradox and two smoothbores formed our armory, while two of the party made up for their deficiency of weapons by packing a little extra weight.

About half past eight we got under way and were soon struggling up a steep ridge, thickly timbered and impeded with dense undergrowth that lay between us and the foot of the mountain. After about 300 feet almost perpendicular climb we descended the other side and struck the mountain stream which was to be our road until within some 500 feet of the summit. Our way now lay over the bed of the water course, jumping from rock to rock and floundering in and out of pools, while here and there we had to help each other over especially awkward places.

We were not all in the pink of condition and the halt for lunch was most welcome when we were able to relieve our shoulders from their unaccustomed burdens and try to compress our loads into more portable shapes.

The water course is more or less straight which made our going fairly good, but we had to take to the bush to circumvent the three high falls, one of which was avoided with a good deal of trouble. Here the guide had to take us up a ravine which rose for some sixty feet almost perpendicular above us. Those in front as they clambered on their hands and knees, digging their feet into the crumbling soil and clutching at every root or shrub for support, could not avoid loosening a good many rocks which rattled around and struck those in the rear with considerable force and impunity. The captain was the last and when within a few feet of the top, a root gave way, his feet lost their hold and he found himself supported by three fingers on a stone which he momentarily expected would give under his weight. Luckily the guide was able to let himself down again with some of the packing straps and save him from an awkward slip onto the rocks below. After following the water course for some two miles, we came to the bottom of a mighty snow slide, which had mingled huge boulders and massive trunks of trees on its downward course, affording us a direct if rough and steep road towards the top. Here, the want of condition began to tell on some of us—so many and frequent were the halts as we climbed over those logs and boulders, trying to attribute our want of breath to the rarification of the atmosphere.

While stopping one was able to pick up many interesting specimens of minerals among the rocks, showing gold, copper, and especially iron pyrites in large quantities. To a botanist the climb would have been one of keen interest, passing as we did rare ferns and strange plants in great profusion. Not a sign of life did we see on our upward journey beyond a few mountain rabbits, which squeaked in anger at our intrusion.

Everything comes to an end, and at last we reached the basin between the peaks, from which the slide had started; where, turning sharply to the right, we climbed on to a sparsely timbered ridge of moss and heather-clad rocks, veined with innumerable rills of icy water. After clambering over these slopes for about half a mile, about 5 o'clock a suitable camping ground was found where, owing to the visible signs of distress of some of the party, it was decided to stop for the night, putting off the ascent of the final peak until the next morning.

A fire was soon started, and over a muchly appreciated meal of bacon and fried biscuits we forgot the difficulties of the day, and jested and chaffed over our numerous mishaps. Sleep soon found us out, and warmly tucked in a weary row of six men, did full justice to the bed of springy heather. Next day at dawn we were up to watch the marvelous effect of the sunrise as it lit up peak after peak, until the whole scene was bathed in light, and the glories of the autumn foliage on those innumerable hills shone in their full splendor. The guide assured us an hour would suffice to reach the top, so breakfast was postponed until our return.

Two of the party, content with the elevation they had reached, determined to try for a goat along the ridge they were now on, while the rest of the party started for the summit. It was a steep climb over the snow, which hardly afforded a sure foothold; but at last we were there, and ample was the repayment for the labor expended. The first impression was that of a raised map, where mountains—nothing but mountains—stretched before the eye, here and there clothed in mist, hardly to be distinguished from the surrounding snow. Deep gorges, shaded in every hue of green until they disappeared into black distance; while lower the brilliant autumn tints shone above the emerald meadows which fringed the creeks and rivers, only perceptible as streaks of silver through the gauzy mist. Here and there a lake shone in the morning sun, set like a jewel amid the forests. Mount Hood, Mount Baker and others whose names we knew not raised their snowy slopes in the distance, while the town of Tacoma was just visible clustering round the base of its shadowing hill. Far away a streak of smoke marked the course of some steamer heading for Victoria, the surrounding country appearing flat when seen over the rugged ridges below.

It was a sight not to be forgotten, and it was with a sigh of regret that we followed the prosaic individual who suggested that he was mighty hungry and those two lazy fellows below ought to have breakfast ready. A bottle was left at the top containing the names of the party who reached the summit on September 26, 1893.

Just as we started to descend the echo of a report rolled through the peaks from below, and an involuntary halt enabled Joseph to get steady aim at a fine old billy goat. Down he went over some 300 feet of rock, where he lay staining the snow crimson from the wound in his shoulder. The business now was to get him; so the guide and Joseph clambered down, but just as they started over the snow a huge floe became detached and slid within fifty feet of the game, carrying the two scared sportsmen on its surface. They soon, however, rejoined the others, and on arrival at the camp found the first report had meant another goat, chops of which were being fried for breakfast. About 10 o'clock we started our downward course, which proved easier than we expected, and being able to take our time the guns were able to bag two and a half brace of ptarmigan among the heather.

At last we reached our old camp at the base about five o'clock, just before reaching which the Old 'un, who was leading, managed to kill a seal which was fishing in the shallow water at the mouth of the creek. He was a hoary old veteran with well-worn tusks under his gray whiskers. Next day, on a dull, misty morning, we started for a "slough" about half way to the mouth of the river, running through the Pitt meadows, where an Indian hut afforded us good shelter from the drizzling rain. After lunch the two rifles crossed the slough to try for a deer on a neighboring hill, while the other four contributed seven couple of duck, with three teal, as a result of the afternoon's work.

Just as dusk a rifle shot was heard about 300 yards from the camp, followed by a wild yell of triumph, and soon two elated sportsmen were calling for the boat to carry them over, laden with the prime parts of a fine doe which appeared in front of them just as they were lamenting their bad luck in returning empty handed. That evening after a supper appreciated as meals only can be in camp, consisting of fried trout and a savory stew, o'er our pipes and the last of the whiskey, yarns were spun far into the night. Next day after a final turn at the duck, which added three couple to the bag, we had a stiff pull against tide and wind home, where we arrived full of pleasant recollections of our victory over the mountain which had hidden his diminished head ever since our departure from the peak.

EDWARD HOLMES.

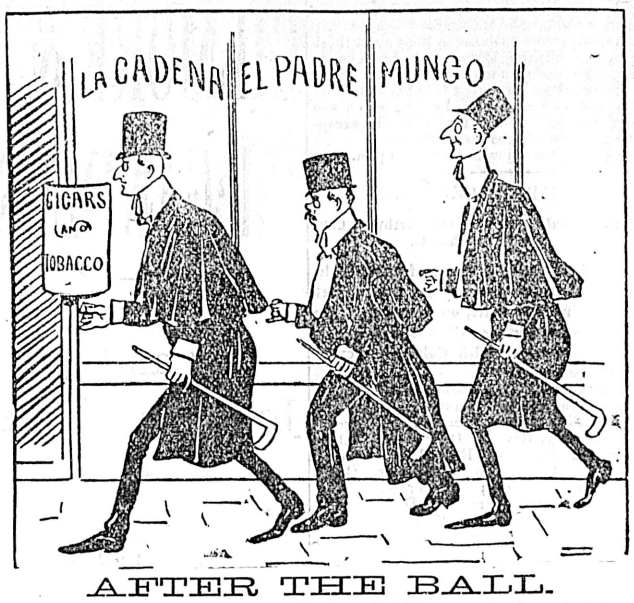

AFTER THE BALL.

There is always a great rush for S. DAVIS & SONS' Cigars,

ALL MEN

Young, old or middle aged, who find themselves, nervous, weak and exhausted, who are broken down from excess or overwork, resulting in many of the following symptoms: Mental depression, premature old age, loss of vitality, loss of memory, dimness of sight, palpitation of the heart, headaches, pimples on the face and body, dizziness, specks before the eyes, twitching of the muscles, eyelids and elsewhere, bashfulness, deposits in the urine, loss of will power, tenderness of the scalp and spine, weak and flabby muscles, desire to sleep, failure to be rested by sleep, constipation, dullness of hearing, loss of voice, desire for solitude, excitability of temper, sunken eyes, surrounded with LEADEN CIRCLES, oily looking skin, etc., are all symptoms of nervous debility that lead to insanity unless cured. The spring or vital force having lost its tension every function wanes in consequence. Those who through abuse committed in ignorance, may be permanently cured. Send your address and ten cents in stamps for book on diseases peculiar to man, sent sealed. Address M. V. LUBON, 24 Macdonnell Ave., Toronto, Ont., Canada.

Please mention this paper.

Northern Pacific Fast Time.

Commencing Sunday, October 1, the Northern Pacific Railway will resume its double train service from Portland to St. Paul and Chicago. Both trains will be equipped with Pullman's latest drawing room sleepers, Pullman upholstered tourist, magnificent dining cars, and elegant high-back coaches, affording a quick and most enjoyable trip across the continent. Rates, time tables and general information will be cheerfully furnished upon application to E. E. Blackwood, agent.

WOMEN IN OKLAHOMA.

A Movement to Establish a Women's Settlement.

PONCA, Oklahoma, Oct. 13.—A few days before the 16th of September announcement was made through the press that Miss Annette Daisy was leading a colony of spinsters and widows into the Cherokee strip for the purpose of establishing a women's settlement. Miss Daisy is a Kentucky woman, who has taken part in all the runs by which lands have been settled in the territory. This time it was stated she intended to found a community from which all men should be excluded. Of the same mind and intention were nearly 40 women, who had accepted Miss Daisy as leader. During the rush and excitement following the opening these women, who had been in waiting near Arkansas City, were lost sight of. It has since been learned that they were partially successful. They secured possession of three-quarter sections of good land, or 480 acres, 12 miles from this place, on which they have begun permanent improvements. Alfred Vanderpool, who is doing Miss Daisy's work on the strip, and who has just completed an overland trip from Enid to Ponca, reports that he found 22 of the Daisy colony settled on the three-quarter section where they already have two small houses and four tenements. They have endeavored to buy out a man who secured an odd quarter section near them, but so far have been unsuccessful. He evidently is too well pleased with his neighbors.

THE C. P. R.'s TRIAL.

That Charge of Violating Interstate Commerce Law.

TACOMA, Oct. 13.—Don. M. Dickinson is creating some interest among local lawyers because of the fact that he is to be here November 16 to represent the Canadian Pacific railway in the suit growing out of the alleged violation of the interstate commerce laws in selling a ticket to Mrs. Nellis from this city to Boston for less than $70. It is not believed President Van Horne will be present, although he may come. If not, he will probably be represented by Mr. Dickinson. General Western Passenger Agent George McL. Brown, of Vancouver, is expected here at the trial, together with the Tacoma representative of the company, W. R. Thomson, and his assistant, Arthur B. Calder.

Unlike the Dutch Process

No Alkalies

—OR—

Other Chemicals

are used in the preparation of

W. BAKER & CO.'S

Breakfast Cocoa

which is absolutely pure and soluble.

It has *more than three times the strength* of Cocoa mixed with Starch, Arrowroot or Sugar, and is far more economical, *costing less than one cent a cup.* It is delicious, nourishing, and EASILY DIGESTED.

Sold by Grocers everywhere.

W. BAKER & CO., Dorchester, Mass.

BBB CURES DYSPEPSIA.

Dyspepsia arises from wrong action of the Stomach and is the cause of much misery and many diseases such as Constipation, Biliousness, Bad Blood, Headache. Burdock Blood Bitters is a prompt and effectual cure because it tones the stomach, aids digestion and renovates the entire system. Cases which seemed past hope have been completely cured by B.B.B.

LIFE WAS A BURDEN.

"Life seemed a burden, the simplest food disagreed with me, and I was in misery from Dyspepsia, but two bottles of B.B.B. entirely freed me from it," says Miss L. A. Kuhn, Hamilton, Ont.

When we assert that

Dodd's Kidney Pills

Cure Backache, Dropsy, Lumbago, Bright's Disease, Rheumatism and all other forms of Kidney Troubles, we are backed by the testimony of all who have used them.

THEY CURE TO STAY CURED.

By all druggists or mail on receipt of price, 50 cents. Dr. L. A. Smith & Co., Toronto.

The Colonist Printing & Publishing Co'y,

LIMITED LIABILITY.

VICTORIA, B. C.

THE DAILY COLONIST

Contains full Foreign, Canadian and Provincial News, and is unquestionably THE LEADING NEWSPAPER OF BRITISH COLUMBIA. It has a large City and Provincial Circulation, and is the BEST ADVERTISING MEDIUM IN THE PROVINCE. Those who desire to read full particulars of the events of the day the world over read THE COLONIST. Advertisers who desire a benefit from their expenditure for advertising use THE COLONIST.

THE WEEKLY COLONIST

Contains all the important news published in the Daily Edition, and is one of the best evidences of the Progress and Prosperity of the City and Province to send abroad. It is an Excellent Advertising Medium for general advertisements. Subscription price, to all parts of Canada and the United States, $2.00 per year.

Lithographing and Engraving,

Book and Job Printing,

Salmon and Fruit Label Printing

In every style of the art are executed on THE COLONIST Presses at fair prices. The best of material, the most capable workmen and careful attention to work has earned for the product of THE COLONIST Presses a provincial reputation. Prices furnished for all work on application to the Superintendent, Mr Macabe.

THE COLONIST PRINTING & PUBLISHING CO.

LIMITED LIABILITY.

VICTORIA, B. C.

STEAMERS AND SHIPS

CANADIAN PACIFIC RY

THE GREAT OVERLAND ROUTE.

Fastest and Most Direct Route to all Eastern Points.

Rates $5 to $10 Less than Any Other Line.

The completion of the Soo Pacific Route from North Portal to St. Paul, gives the Canadian Pacific the SHORTEST run from the Coast.

PACIFIC COAST TO ST. PAUL IN 70 HOURS

Palatial Sleeping and Tourist Cars ru through to St. Paul and Montreal, daily.

The scenery along the C.P.R. is acknowledged by all to be unequaled.

Connections made with all Atlantic Steamship Lines, and through rates given to all European points.

For further information apply to office, corner Government and Fort streets.

GEO. L. COURTNEY, Agent C.P.R.

GEO. McL. BROWN, District Passenger Agent, Vancouver. fe23

Canadian Pacific Railway Co.

LIST OF ATLANTIC SAILINGS.

FROM MONTREAL.

Allan Line	Numidian	Oct. 21
Allan Line	Sardinian	Oct. 28
Dominion Line	Oregon	Oct. 21
Dominion Line	Toronto	Oct. 28

FROM NEW YORK.

American Line	Berlin	Oct. 25
American Line	New York	Nov. 1
Cunard Line	Etruria	Oct. 21
Cunard Line	Campania	Oct. 28
White Star Line	Teutonic	Oct. 25
White Star Line	Germanic	Nov. 1

For cheapest rates to any point in Europe, apply C.P.R. office, corner Government and Fort streets.

GEO. L. COURTNEY, Agent.

au25

C. P. Navigation Co., Limited.

TIME TABLE NO. 21

Takes effect August 22nd, 1893.

Vancouver Route:

Victoria to Vancouver—Daily, except Monday, at 2.30 o'clock a.m.

Vancouver to Victoria—Daily, except Monday, at 15.15 o'clock, or on arrival of C.P.R. No. 1 train.

New Westminster Route:

LEAVE VICTORIA for New Westminster, Ladner's Landing and Lulu Island—Sunday at 23 o'clock; Wednesdays and Fridays at 7 o'clock. Sunday's steamer to New Westminster connects with C. P. R. train No. 2 going east Monday.

For Plumper's Pass—Wednesdays and Fridays at 7 o'clock.

For Moresby and Pender Islands—Friday at 7 o'clock.

For Sidney—Wednesday, at 7 o'clock.

LEAVE NEW WESTMINSTER for Victoria—Monday at 15 o'clock; Thursday and Saturday at 7 o'clock.

For Plumper Pass—Thursday and Saturday at 7 o'clock.

For Pender and Moresby Islands and Sidney—Thursday at 7 o'clock.

Northern Route:

Steamships of this Co. will leave for Fort Simpson and intermediate ports the 1st and 15th of each month at 18 o'clock. When sufficient inducements offer will extend trips to West Coast points and Queen Charlotte Islands.

Barclay Sound Route:

Steamer Maude leaves Victoria for Alberni and Sound Ports the 1st and 15th of each month.

The Company reserves the right of changing this Time Table at any time without notification.

JOHN IRVING, Manager

G. A. CARLETON, General Agent.

Victoria, May 28th, 1893.

ESQUIMALT & NANAIMO RAILWAY.

STEAMER JOAN

J. E. BUTLER, Master.

On and after March 22nd, 1893,

The Steamer JOAN will sail as follows, calling at Way Ports as Freight and Passengers may offer:

Leave Victoria, Tuesday, 5 a. m.
" Nanaimo for Comox, Wednesday, 7 a.m.
" Comox for Valdez Island, every alternate Thursday, 7 a.m. (returning same day.)
" Comox for Nanaimo, Friday, 7 a.m.
" Nanaimo for Victoria, Saturday, 7 a.m

For freight or state rooms apply on board, or at the Company's ticket office, Victoria Station, Store street. fe1

PACIFIC COAST S. S. CO.

DESPATCH A STEAMER EVERY FIVE days for San Francisco, carrying Her Majesty's mails, from Outer Wharf at 11 a.m.

QUEEN - - - - Oct 16.

R. P. RITHET & CO., Agents

mch26

FOR FRIDAY HARBOR.

The steamer Burt leaves Janion wharf at 8 o'clock a.m.,

Mondays, Thursdays & Sundays,

Calling at Tumbo Island Monday and Thursday. Sunday Special Round Trip at half-fare, $1.50.

Full particulars at

McLAUGHLIN BROS., Feed Store, Yates St.

au11-1mo

NOTICE.

All kinds of new and second-hand Furniture, Carpets, Stoves, Crockery, Glassware etc., etc., bought and sold. Parties wishing to dispose of their Furniture privately, will do well to see MRS. WHITE, 179 Douglas St., Victoria.

se29-1m

GEO. McFARLAND,

SOLE AGENT FOR

KEEFER & GODDEN'S

Vancouver Granite and Sandstone

QUARRIES.

ADDRESS P.O. BOX 764, VICTORIA, B.C.

oc1-1m

RAGS WANTED.

Three cents a pound will be paid for clean cotton rags at his office.

ONE WOMAN'S WORK.

President of the Australasia Woman's Christian Temperance Union.

Miss Jessie Ackerman, president of the Woman's Christian Temperance union of Australasia, has led a busy life. She is but 33 years of age and has compassed the world in her missionary labors in the cause of the white ribbon. Miss Ackerman was born in Boston July 4, 1860, of pilgrim and German stock. When

MISS ACKERMAN OF THE W. C. T. U.

she was about 12 years old, she joined the Good Templers and began active work for the good of society. At 21 she became a grand lecturer and organizer for that association and continued the labor for seven years.

In 1888 she united with the Woman's Christian Temperance union and traveled in British Columbia and Alaska, organizing local unions. During that time she responded to a call to go around the world and sailed from San Francisco in January, 1889.

After laboring some time in the Sandwich Islands, New Zealand and the Australian colonies, Miss Ackerman sailed for China, inspired by a sense of duty to arouse the women of the east. She found opportunity to speak before large meetings of students and at various missionary conferences, and finally at Shanghai she gained the floor in the general missionary conference, and amid great enthusiasm formed a National Woman's Christian Temperance union for China. She then returned to the British colonies and labored incessantly until 20 new unions and a colonial union had been organized in New South Wales. Then followed a general convention and the formation of the Woman's Christian Temperance union of Australia, with Miss Ackerman as president.

During four years (from 1888 to 1892) this indefatigable young woman traveled over 4,000 miles, spoke through interpreters in 17 foreign tongues, built up over 100 unions, administered 5,000 pledges and drew over 4,000 women into the society. Capacity for hard work and organizing ability are not Miss Ackerman's only springs of power. From the platform she sways an audience with the force of her appeal and the attraction of her personal presence.

THEO. HOLLAND.

INDUSTRIES FOR WOMEN.

Innovations That No Longer Call Forth a Howl of Derision.

It would be an excellent scheme if the opportunities for the industrial education of women could be increased. A girl who wishes to earn her own living now turns to bookkeeping, stenography, typewriting and similar occupations already crowded to suffocation or as a last resort goes behind a counter. Her choice is much narrower than that of a boy of her own class, for his list includes not only hers, but all of the practical trades—those which do not require years of unremunerative book education before they yield any money return. Having learned his trade, carpentering, plumbing, plastering, whatever it may be, he is reasonably secure of his living if his health holds good, since even in the hardest times buildings have to be altered and repaired, and all businesses connected with the necessities of life are bound to continue. Moreover, he has the hope of ultimately becoming the master of a workshop of his own and the head of a corps of employees.

On the other hand, except for millinery, dressmaking and artificial flower making there are very few practical trades which women follow in any save a hopelessly inferior capacity with no chance of rising. There are women typesetters in the newspaper offices, but no women foremen; women carpet sewers, but no women who follow the far pleasanter business of going about and measuring the rooms to be fitted; women to cut off wall paper in the factories, but not to mix the colors or cut the blocks. Why should not women have an equal chance with men to learn and master any of the lighter trades that do not call for excessive muscular strain? Charles Reade demonstrated to us years ago that they made excellent gilders and watchmakers when they have the opportunities, and there seems to be no sufficient reason why they should not succeed in gold and silver smithing, glass setting, cabinet making, graining, the decorative part of carriage painting and similar trades, skillful workers in which are always in demand.

Such occupations are no harder than washing, ironing and scrubbing, which are recognized women's work, and they are much better paid and offer some hope of advancement. Fortunately the old fashioned, illogical prejudices regarding women's occupations have dwindled wonderfully of late years, and innovations no longer call forth a howl of derision from the press and public. Mechanical deftness is not a matter of sex, and the hand for the tool is as likely to be a woman's as a man's, and if women have the chance to learn and the courage to seize it there is no reason why they should not become as good artisans as men.

ISABELLA PROCTOR.

REIGN OF TERROR.

Panic Caused by Anarchists in Jerez.

MADRID, Oct. 13.—A panic prevailed at Jerez on Monday evening, when a report was circulated that a body of Anarchists intended to attack the town. Shops were hastily closed, windows barred, doors barricaded and valuables hidden. The Mayor mobilized the civil guard. The reign of terror continued throughout the night, and the civil guards, becoming bolder, pushed out into the country and met, according to the claim made by the municipal authorities, groups of Anarchists marching toward Jerez. The Anarchists, it is asserted, when questioned by the civil guards, declared themselves to be workmen on their way to Jerez in order to engage in regular occupations. The authorities claim this was not the case, but the Anarchists were evidently cowed by the prompt measures taken to put down any outbreak.

THE LIFE LINE!

It is Thrown Out Over Dark Waves of Suffering!

Saves from Peril and Death!

No Other Rescuer Like It in the World!

Known as Paine's Celery Compound---An Ideal Food for the Diseased, Tired and Worn Out!

A FRIEND IN EVERY TIME OF NEED!

A Valuable Life Saved in the Lower Provinces!

An Esteemed Methodist Clergyman is Enabled to Resume His Work!

Grateful and Honest Words!

Clergymen, like other mortals, have their days of sickness and suffering—their times of mental and physical depression.

The great Healer and wise Dispenser of mercies has so ordained matters, that even his ministers and servents must look to the same means for physical rebuilding as are put within the reach of men and women of all callings.

Within the last two years, many well-known and eminent clergymen, who have labored constantly and assiduously in the Master's vineyard, have been forced to give up active work, owing to bodily infiirmities and diseases. Though incapacitated physically, their souls yearned for longer service and work. Happily for such, Providence has made a wise provision—has given them a renewing agent from nature's lap, known as Paine's Celery Compound, an ideal food for recuperating the body and strengthening the nerves and brain power.

The Rev. Dr. Wilson, of St. John, N.B., is one of the ablest of the many able men in the Methodist Church; he is one of Canada's most gifted lecturers, and is possessed of high literary talents. Thousands in Canada have listened with rapt attention to his eloquence on "The Typical Irishman," "Traits of Scottish Character," "The Model Young Man," "A Tramp Abroad," and "Imperial Federation."

Unfortunately for the church and country, Dr. Wilson was laid aside some time ago owing to severe sickness—a complication of troubles. After repeated but vain efforts to secure health through physicians and their remedies, the Doctor tells us of his marvelous success with Paine's Celery Compound, a medicine that is now doing such noble work in our midst. He says:—

"For many years I have been a sufferer from asthma, but was able to continue in active ministerial work until the winter of 1891, when la grippe laid me aside and compelled me to be a supernumerary. Since then I had recourse to various means in order to bring about a restoration of health, but without any real benefit. I was induced to try Paine's Celery Compound, and it affords me very great pleasure to be able to say that I have been greatly helped thereby, and regard it the best medicine I know anything of. My general health has so greatly improved that I now do a great deal of work, and if the improvement continues I will be inclined to re-enter upon active service at the next conference. I wish you every success in your good work of saving the bodies of your fellow-men."

SPECIAL facilities for making blank books. R. T. Williams, 28 Broad street.

LARDEAU

NORTHEAST ARM UPPER ARROW LAKE.

The Townsite Company have entered into a contract to build a wharf to deep water at lowest stage, at the foot of Victoria avenue. This will cost about $4000.

The C.P.R. Telegraph Company are building their through line from Revelstoke to Nelson, Nakusp and Kaslo via LARDEAU CITY, where the office for the Lardeau and Fish Creek Districts will be situated. It is expected that this line will be opened in a few weeks.

A Mining Recorder is stationed at LARDEAU—a convenience for the prospectors of this region. Many rich strikes have recently been made on Fish Creek, a few miles from LARDEAU. A steamer calls three times a week at LARDEAU.

The charter for the Lardeau & Kootenay Railroad has its commencement at LARDEAU CITY. This line will undoubtedly be built in the near future, as it is the only route to the famous Lardeau Mines on Trout Lake and the shortest and easiest pass to Kootenay Lake.

Prospectors and capitalists visiting the Lardeau Country will find the best Hotel Accommodation in West Kootenay at LARDEAU CITY. It is the entrance point to the Lardeau, Fish Creek and Duncan River Mines, and will save time, labor and money to prospectors who desire to visit these sections.

LARDEAU CITY has much in its favor. It is affected by the prevailing dullness at present, but its situation is such that it must become an important trading point, and grow into a considerable town.

Investors in West Kootenay should seek particulars about LARDEAU and the District tributary to it. Any information will be furnished upon application to the undersigned.

ROBT. IRVING, TRUSTEE,
VICTORIA, B.C.

D. F. DOUGLAS, RESIDENT AGENT,
LARDEAU, B.C

COAL

The New Vancouver Coal Mining and Land Co., Ltd.

FORMERLY THE VANCOUVER COAL CO.)

ARE THE LARGEST COAL PRODUCERS ON THE PACIFIC COAST.

THE NANAIMO COAL. Used principally for Gas and Domestic purposes.) | **THE SOUTH FIELD COAL.** (Steam Fuel.)

THE NEW WELLINGTON COAL.

(House and Steam Coal.) Are mined by this Company only.

THE "NANAIMO" COAL gives a large percentage o Gas, a high Illuminating power, unequalled by any other Bituminous Gas Coals it the world, and a superior quality of Coke.

THE "SOUTH FIELD" COAL is now used by all the leading Steamship Lines on the Pacific.

THE "NEW WELLINGTON" COAL which was introduced early in the present year, has already become a favorite fuel for domestic purposes. It is a clean, hard coal, makes a bright and cheerful fire, and its lasting qualities make it the most economical fuel the market.

The several Mines of the Company are connected with their Wharves at Nanaimo and Departure Bay, where ships of the largest tonnage are loaded at all states of the tide. Special dispatch is given to Mail and Ocean Steamers.

SAMUEL M. ROBINS,
Superintendent.

MUNICIPAL.

List of Property to be Sold for Taxes on the 16th day of October, 1893, at the City Hall, Victoria, at 12 o'clock noon, in pursuance of the Victoria Real Estate Tax Sale By law 1893 unless in the meantime the arrears of Taxes and Costs due in respect of each Lot in the schedule hereunder written be paid,

Lot.	Block.	Section.		Amount of Arrearage of Taxes.	Amount of Costs.	Person Assessed.	Registered Owner on the 2 th d y of March 1893, as per Land Registry Office.
33	3		Land and Improvements	$ 42 00	$ 9 24	W. G. Bowman	Wm. G. Bowman
Part 87	26		Land	90 66	19 94	M. Moses	Morris Moses
Part 416	13		Land and Improvements	79 20	17 43	W. G. Bowman	Wm. G. Bowman
Part 417	13		Land and Improvements	117 60	25 87	W. G. Bowman	Wm. G. Bowman
Part of subdivision 4 of 618 619	M		Land	31 00	6 82	Unknown	Nicolai Matthiessen
East ½ 878	J		Land and Improvements	7 20	1 58	C Mohr	Lucie Thiebault
997	17		Land	20 40	4 49	Estate of J. Montero	J. Montero
1 007	17		Land and Improvements	53 60	5 19	Estate of J Montero	J. Montero
8	74		Improvements	2 40	53	J. F. E. Englehardt	Donald Fraser
13 of east ½ of suburban 5 acre lot XX			Land and Improvements	32 40	7 13	D. McPhadden	Not Registered
18 of suburban 5 acre lot XII			Land and Improvements	83 20	19 40	Jno. Teague	John Teague
Part 7		6 Beckley Farm	Land	8 40	1 85	Chas Strong	Chas Strong et al
43		69-72, Spring Ridge	Land and Improvements	10 50	2 31	Dan McLaughlin	Clara O. Haggerty
8	39	Fernwood	Land	4 20	93	W. Trickey	Wm. Trickey
9	39	Fernwood	Land	4 20	93	W. Trickey	Wm. Trickey
16	54-55	Fernwood	Land	2 10	46	W. Foster	Catherine A. Dalby
10	W	Work Estate	Land and Improvements	15 90	3 50	R. Offerhaus	R. Offerhaus
3	D	Work Estate	Land and Improvements	12 90	2 84	T Pamphlet	T. Pamphlet
			Total	$502 86	$130 44		

Dated at City Hall, Victoria, B.C., City Collector's Office, September 13th, 1893.

CHAS. KENT,
Collector of the Corporation of the City of Victoria.

se13-td

RAILWAYS.

Esquimalt & Nanaimo R'y.

TIME TABLE No 19,

To take effect at 8.00 a.m. on Thursday, October 12th, 1893. Trains run on Pacific Standard Time.

NORTH BOUND (Read Down.) No. 2 Pass'r. Daily		No. 4 Pass'r. Sat.	Mls.	STATIONS.	Mls.	SOUTH BOUND (Read Up) No. 1 Pass'r. Daily		No. 3 Pass'r. Sat.
A.M.		P.M.				P.M.		P.M.
Dc. 8 00		Dc. 2 10		Victoria	78	Ar. 12 24		Ar. 5 30
" 8.04		" 2.04	1	Russell's	77	" 12.20		" 5 26
" 8.30		" 2.14	4	Requimalt	74	" 12.10		" 5 16
" 9.14		" 2.39	11	Colwood	67	" 11.45		" 4 51
" 9.34		" 3.10	20	Goldstream	58	" 11.15		" 4 21
" 9.44		" 3.36	28	Shawnigan Lake	50	" 10.59		" 3.55
" 9.57		" 3.46	31	Cobble Hill	47	" 10.40		" 3.46
" 10.07		" 4.01	35	McPherson's	43	" 10.27		" 3 31
" 10.12		" 4.16	40	Koksilah	40	" 10.17		" 3.21
" 10.22		" 4.26	43	Duncan's	38	" 10.12		" 3.14
" 10.48		" 4.48	52	Somenos	35	" 10.02		" 3.06
" 11.00		" 5.05	59	Chemainus	26	" 9.36		" 2.44
Ar. 11.50		" 5.46	73	Oyster Bay Sliding	19	" 9.15		" 2.26
Dc. 12.30		Ar. 6.00	78	Nanaimo	5	Dc. 8.34		" 1 45
Ar. 12.14		P.M.		Wellington		Dc. 8.10		Dc. 1.30
P.M.						A.M.		P.M.

On Fridays, Saturdays and Sundays

Return Tickets will be issued between all points for a fare and a quarter, good for return not later than Sunday.

Return Tickets for one and a half ordinary fare may be purchased daily to all points, good for seven days including day of issue.

No Return Tickets issued for a fare and a quarter where the single fare is twenty-five cents.

Through rates between Victoria & Comox.

Mileage and Commutation Tickets can be obtained on application to the Ticket Agent, Victoria Station.

A. DUNSMUIR, President. JOSEPH HUNTER, Gen. Supt.
H. K. PRIOR, Gen. Freight and Passenger Agt.

my4

—THE—

Northern Pacific

RAILROAD

IS THE LINE TO TAKE

TO ALL POINTS EAST AND SOUTH.

It is the Dining Car Route.

It Runs Two Through Vestibuled Trains

Every day in the year to St. Paul and Chicago (no change of cars) composed of DINING CARS unsurpassed, PULLMAN DRAWING ROOM SLEEPERS, of latest equipment. TOURIST SLEEPING CARS, best that can be constructed, and in which accommodations are Free to holders of First or Second-class Tickets, and ELEGANT DAY COACHES. A Continuous Line connecting with all lines affording direct and uninterrupted service. Pullman Sleeper reservation can be secured in advance through any agent of the road.

—THROUGH TICKETS—

To and from all points in America, England and Europe, can be purchased at any ticket office of this Company.

Full information concerning rates, time of trains, routes and other details furnished on application to any agent.

Puget Sound and Alaska Division.

Speed 18 knots		VICTORIA ROUTE. S.S. "CITY OF KINGSTON"		Tonnage 1117.
8.00 am	M	Lv.....Tacoma.....Ar	110	5.15 am
10.15 am	28	..... Seattle.....	82	3.00 am
1.30 pm	72	. Port Townsend .	38	11.45 pm
4.30 pm	110	Ar ...Victoria.... Lv	M	8.30 pm

PORT TOWNSEND MAIL ROUTE.

	M				
11.00 pm	28	Lv.....Seattle.....Ar	58	
12.30 am	35	.. Port Madison ...	47	2.10 pm
	45	.....Kingston.....	41	
3.00 am	49	...Port Gamble...	29	11.00 am
4.00 am	73	...Port Ludlow...	13	10.00 am
6.00 am	85	Ar. Pt. Townsend. Lv	M	8.00 am

Steamer City of Kingston makes connection at Tacoma with Northern Pacific trains to and from points east and south.

* Daily except Sunday.
† Daily except Monday.
‖ Daily except Monday.

E. E. BLACKWOOD, Freight and Passenger Agent, Victoria, B. C.

A. D. CHARLTON, Asst. Gen. Pas. Agent, 121 First street, Washington, Portland, Or.

ap2

GREAT NORTHERN RAILWAY.

Passengers for Chicago can take Sleeping Ca at Seattle Through Without Change.

Passengers leave Victoria daily at 8 30 p.m. for Spokane, St. Paul, Minneapolis, Duluth, Winnipeg, Milwaukee, St. Louis and the East,

Running Buffet Cars, with bath room, barber shop, easy chairs, observation windows, library, writing and card tables, smoking rooms, etc., first and second class coaches. Family tourist cars and free colonist sleeping cars alternate each day.

Direct connections made at Wenatchee with steamers to and from Lake Chelan and the Okanagan country. At Bonner's Ferry with steamers from Kaslo Ainsworth, Nelson, and other points in the Kootenay mining district. At Jennings with steamer for Fort Steele. At Shelby Junction and Havre for Great Falls, Helena and Butte

Crosses the Cascade and Rocky Mountains in daylight. Finest scenery in America and a line free from dust.

For information or publications apply to

C. A. RATTRAY, General Agent, No. 4 Adelphi Block, Govt. St., next to Postoffice, Victoria, B. C.

F. I. WHITNEY, Gen. Pass. & Ticket Agt, St. Paul, Minnesota.

jy1

Chimney Sweeping and Carpet Beating

Grates set and defective flues fixed, etc. A work guaranteed. Address

WM. NEAL,
City Bill Poster, 32 Quadra St.

au21

VICTORIA NURSERY.

P. T. Johnston & Co. offer for sale a large and varied stock of Fruit Trees, Ornamental Trees and Shrubs, Bulbs, etc. As they wish to clear a portion of their Nursery quickly, parties purchasing for cash before the end of October, can obtain great bargains

Nursery, St. Charles Street, off Cadboro Bay Road. Seed Store, 52 Douglas street.

Inspection solicited, Catalogues on application.

oc3-dy&wky

The Colonist.

SATURDAY, OCTOBER 14, 1893.

PASSENGERS.

Per CITY OF KINGSTON, from the Sound—Mrs Bukenstaff, Miss Eglin, W B Young, W H Hunter, E Wakinson, W J Jackson, J Griffith, W J McClure, Miss Stevens, Miss Davis, Wm Braden, H Albertson, B Swenzy and wife, C E Peabody, S McKenzie, Thos McLion, W Gomery, Geo W Hoyt, H Kline, E Lind, Geo Adeept, G W Jackson, J A Anderson, Mrs F Richards, Miss Heatham, J D Murphy, H Hill, A Black and wife, Mrs Brohm.

Per Steamer PREMIER from Vancouver—Capt John Irving, F Gallagher, D Murphy, N R McIntosh, R J Hamilton, F S Barnard, Douglass Dick, A Morrison, C M Collfield, Miss Crease, A Brunet, W W Armstrong, E B Marvin, T M Marr, Jno Quinn, J W Culbertson, M Lumby, Miss Drake, K R Sneffield, C M Maxwell, Major Dupont, G Bellrose, J Codville, Geo Kemp, Joe Mogish, M Jardine, G M Moncel, W B Abbots, H Bosluck, M W Smith, Mrs Quinn, E Johnson, Richard Ackland, Miss Langley, A Nicholls, J B Gordon, H Kirkland, Chas Wilson, Mrs Codville, Master Codville, D Morrison, H Barbeau, G I Scot, L Shastsky, J L Brandall, Mrs Smith, G McPherson.

CONSIGNEES.

Per CITY OF KINGSTON, from the Sound—Mrs Van Milligan, N Badwinoc, W Eggie, W Weber, M R Smith & Co, Hud Bay Co, Diplock B & S House, Wilson Bros, Allice & A, McL & McF, Langley & Co, A McGregor & Son, E G Prior & Co, Quintard & P, J Hamilton, Vaio & B, S Leiser, Cowan & W, J Petterson, G Kimase, J W Tilton, J N Bell, B & K M Co, P J Johnson & Co.

Per Steamer PREMIER from Vancouver—W Wilson & Co, Gilmore & McC, D Spencer, Order L & Co, N S Keeper, J Horner & Co, R Ward & Co, Hud Bay Co, Marvin & T, W P Jaynes, Supt of Stores, care of J Lemurier & Son, T M Graham, S Reid, King & E, Langley & Co, A B Erskine, Turner, Beeton & Co, H Mansell, E G Prior, R McDonald, J H Baker, J Maryment, Nich Iles & R, Mrs W Hewartson, Jno Partridge, Ellis & Co, W H Collinson, Ames Holden, J Fullerton, J & A Clevrihue, T S Edmunds, T Earle, Hall & Co, B C Cattle Co, E & N Ry Co, Geo Powell & Co, Jno Earsman, Johns Bros, M R Smith, P J Patton, R Baker & Son, Sayward M Co, Cadville & P, R Cunningham, R Ward & Co, Martin & R, Dom Exp Co.

BIRTHS.

EMERY—On the 13th inst, the wife of William Emery, of a son.

—WEAR—

Granby : Rubber

BOOTS AND SHOES.

oct0

PERSONAL.

M. Lumby is in the city.

F. S. Barnard, M.P., is in town.

Charles Wilson is back in Victoria.

E. B. Marvin has returned from the East.

E. M. Yarwood, of Nanaimo, is at the Driard.

K. Monroe went over to Portland last evening.

Major Dupont came over on the Premier yesterday.

Captain John Irving is back from the Mainland.

Douglas Dick was a passenger by the Premier last night.

Col. Peter Bryce, of Chicago, is visiting relatives in this city.

Miss Pemberton left for the East via the C.P.R. yesterday evening.

J. B. Gordon, of Bradstreet's, returned by the Premier last evening.

Mrs. Richardson and Miss Heathorn were passengers by the City of Kingston yesterday afternoon.

Mrs. William Jackson left by the Premier this morning en route for Montreal on a visit to friends.

C. Wilson, of Vancouver; C. M. Maxwell, Portland, and J. M. Marc, New York, are guests at the Driard.

G. Macpherson, of England, and G. J. Scott, of Aberdeen, are tourists who arrived on the Premier last evening, and who are now the guests of the Driard.

A. H. Martin, Nanaimo; John Chalmers, Duncans: Jas. Griffiths, Port Townsend; F. W. Clayton, Seattle; Miss W. H. Robertson, San Francisco; A. Brunet, H. Barbeau and G. R. Woncel, Montreal, with J. L. Crandall, Boston, are at the Hotel Victoria.

France's Russian Visitors.

LONDON, Oct. 15.—A finer day for the reception of the Russian fleet could not have been wished. The cloud was cloudless and the air warm. An hour after daybreak the whole town was awake and stirring. Yesterday excursion trains brought in 30,000 persons. Before 8 o'clock two trains from Marseilles had landed 4,000 or more at the station, and there are dozens of specials scheduled to follow within the next 48 hours. Over 5,000 strangers slept in the open air last night. By 9 o'clock all were out in holiday attire. Every stitch of bunting had been spread. Bands were playing and crowds were cheering. The open space near the town hall and streets leading to it were packed so densely that carriages could not pass through them. Every tenth man was vending souvenirs of the day. Bunches of artificial forget-me-nots were sold by thousands, and hardly a man, woman or child was without a knot of French or Russian colors in hat or on breast.

Mackay's Assailant Found Guilty.

SAN FRANCISCO, Oct. 13.—Argument was concluded this morning in the case of W. C. Rippey, for assault with intent to murder J. W. Mackay, by shooting and wounding, on the 24th of last February. Judge Seawell then charged the jury. At 11:45 o'clock the jury retired, and late this afternoon returned a verdict finding the defendant guilty of assault with a deadly weapon, and recommending him to the mercy of the Court.

The Reason Why

you can get a Jacket at cost price at The White House, is because we are positively going out of the Mantle Trade and so intend to close out the whole of the stock in that Department at the lowest prices imaginable.

See our windows To-day.

HENRY YOUNG & Co.

Arrived.

Our final shipment of novelties in Jackets, Mantles, Capes, etc., direct from the manufacturers. Our stock in this department is now complete. We take this opportunity to thank the ladies who have so kindly awaited these arrivals, and to remark that they will be amply repaid by a visit to our show rooms, and comparison of our goods and prices with anything in British Columbia.

W. S. HAMPSON & Co.,
The Stanley House,
Corner Douglas and Fort Sts.

SPORTS AND PASTIMES.

The "Vigilant" Wins the Third Contest and the Cup Remains in America.

Field Sports of the Fleet at Esquimalt—Football Now Rules.

FIXTURES FOR TO-DAY:—

ATHLETICS—Field sports of the Fleet, at the Canteen grounds, Esquimalt.

FOOTBALL—Victoria College v. Juniors, at Beacon Hill.

YACHTING.

THE THIRD AND FINAL CONTEST.

NEW YORK, Oct. 13.—America wins in a gale that splits two spinnakers on Lord Dunraven's Valkyrie; the Vigilant wins the third of the international yacht races, and the cup is ours for another year. The trophy remains in this country and Lord Dunraven goes home without a race to his credit. He goes with the satisfaction, however, of knowing that he led the Vigilant by almost two minutes in beating to windward 15 miles, and would in all probability have won to-day's race but for the accident to his canvas. As it was, the Vigilant won by forty seconds.

It was a day to test seamanship as well as yacht architecture. It was just the day that Lord Dunraven and all the British crew had prayed for, and the kind of a day in which he still claims that his yacht can sail with the Vigilant. He had been beaten in two races, one in a light wind and the second still more easily in what Americans call a stiff breeze—his only hope was in a gale, and the gale split his sails, while the staunch Vigilant came home under a light cloud of canvas with the wind piping through her shrouds and without a mishap of any kind.

The Valkyrie had an additional 2,240 pounds of ballast in her hold, and Lord Dunraven and his friends knew that she would make a better showing a heavy wind and sea than she has yet done. They were even hopeful that with a wind she might head off the Vigilant in her run of victories. The additional ballast had increased her load-water line so that she had a time allowance of one minute and thirty-three seconds instead of one minute and forty-three seconds. * * *

[And here the wires went down—and so COLONIST readers must wait for a description of the race]

S. F. Chronicle: The victory of the Vigilant over the Valkyrie will go far to convince American yachtsmen, if nobody else, of the superiority of the centreboard type of yachts over the keel type. The Vigilant seems to have done better windward work than the Valkyrie, and off the wind it has been universally admitted that the centreboard yacht, which is a vessel with a movable keel, should have an advantage. As almost everyone knows, the centreboard grew out of necessity. In sailing in the shallow bays and sounds on the Atlantic coast a deep-keel yacht was in difficulties all the time, owing to her great draught. The American yacht builders simply borrowed the leeboard of the old-time Dutch galliots, but instead of having two, one on each side, they made one and stuck it down through a well in the keelson and keel, and in that way avoided the necessity of changing the board every time the yacht went in stays. Contrary to the usual belief, the purpose of the centreboard was not to increase the stability, but to give more holding-on power when clawing to windward, though in late years the stability has been increased by adding ballast in the shape of lead or iron to the centreboard. Watson, the designer of the Valkyrie, is too clever a man not to have appreciated the value of the centreboard, but he could not quite rid himself of his prejudice in favor of keel boats, so he built the Valkyrie with a very deep keel, which might be called, at least for the sake of comparison, a stationary centreboard. It would seem, however, from the result of the races, that the advantage still lies with the centreboard, and that the Vigilant, with her 26 feet of beam, is more than a match for the Valkyrie with her 20 feet af beam and deep keel.

FOOTBALL.

JUNIORS V. THE COLLEGE.

A team of Juniors will meet the Victoria College eleven this afternoon on the grounds facing the College, when members of both teams are requested to be on hand at 2 o'clock, sharp.

The following will play for the Juniors: A. C. Anderson, R. Wilson, W. Peaden, C. Moore, D. McLeod, F. Prevost, J. McLeod, R. C. Trimen, A. McLean, P. Johnston, and A. N. Other.

MEET THIS AFTERNOON.

The members of the Junior Rugby Football Club will meet at the Colonist Hotel this afternoon and formally organize for the season.

VICTORIA RUGBY CLUB.

The following teams, captained by H. F. Jones and C. W. Ward respectively, will meet in a practice game at Beacon Hill this afternoon, at 3 o'clock:

Mr. Jones' team—Pettigrew, full back; Foulkes, Roberts, McCullough and Moore, three quarter backs; Watt and Ackland, half backs; Jones (capt.), Fraser, Brimston, Drummond, A. Crease, Bowker, Langley and Wollaston, forwards.

Mr. Ward's team—H. Grahame, full back: Heath, Dunn, Friend and More, three quarter backs; Warden and C. W. Ward (capt.), half backs; B. Thomson, Groves, O'Reilly, Gibson, Robertson, Daniels, B. H. Davey, Sullivan, Rawlinson and Holden, forwards.

THE RING.

A FIVE ROUND AFFAIR.

TACOMA, Oct. 13—(Special)—Art. Perkins of Vancouver fought Jack Ross of this city, in a saloon, at an early hour this morning, and knocked out his man in the fifth round. Both are bantam weights.

HERE AND THERE.

James Deeming, champion wheelsman of B.C., is to ride a two-mile race against Milne, of Vancouver, at Brockton Point this afternoon. Milne receives a handicap of several yards.

The Canadian quarter-mile bicycle record is now 29 seconds, made by Wells, of Toronto.

A practice game of the Victoria Association football club will be played this afternoon on Beacon Hill.

Vancouver's Association football club has organized for the season, with Mr. N. Wheeling as captain.

Westminster and Vancouver met in a game of Association at Brockton Point this afternoon.

The Victoria lacrosse club are talking of organizing Rugby and Association teams.

Redeyes and Cypress, who ran a dead heat, will divide the Cesarewitch stakes. Lord Dunraven's Haymaker won the mile Selling plate.

The Tacoma Ledger rises to remark: It don't matter how you pronounce it—Valkyrie, Vahlk-yries or Valk-yhrie, its real name is Dennis.

THE PACIFIC CABLE.

Its First Link Successfully Laid Between Queensland and New Caledonia.

Fitting Celebration—France Will Lay Another Girdle Round the World.

The cable between Queensland and New Caledonia has, according to the latest mail advices, been successfully laid, and is now in working order. When the steamer Francois Arago returned to Bandaberg after completing the job congratulatory messages were sent. M. Rouillard, the engineer-in-chief of the cable company, sent this from New Caledonia: "We have laid the first link in the Pacific cable, and hope that it will prove a peaceful union between the two great natiens of France and England." Messrs. Kidd and Wilson, the Postmasters General of New South Wales and Queensland, thus replied: "We accept the first message sent from Gomen through the New Caledonian cable, which has reached us on board the Francois Arago through the whole length of 900 miles of cable, and we congratulate M. Rouilliard and his officers on the auspicious event. Messrs. Kidd and Wilson heartily reciprocate M. Rouilliard's hope that the cable will prove a peaceful unon between the great nations of France and England."

In celebration of the completion a dinner was held on the steamer, at which Hon. Anthony Coote, the representative of the French cable company, was quite explicit as to his expectations that the cable across the Pacific will be continued along this route. The French, he said, would not be satisfied until they had laid another girdle around the world. They were ever ready to act and do the right. Such a peaceful link between the two great nations showed the desire to perpetuate the friendly relations which had already existed for a long time past.

RAILWAY COLLISION.

Two Excursion Trains on the Michigan Central Run Foul of Each Other With Terrible Results.

JACKSON, Mich., Oct. 13.—Two excursion trains on the Michigan Central railway collided at the station here yesterday morning. It is supposed that nearly one hundred passengers are killed or wounded.

DETROIT, Oct. 13.—The superintendent of the Michigan Central here says that ten bodies have been recovered so far, and the number of injured has not yet been reported. The trains were the Delaware and Lackawanna coach excursion specials. The first section had stopped to let the passengers get breakfast. It had been standing at the station twenty-six minutes when the second section came smashing into it. The signal semaphore was all right, but the engineer claims that his airbrake would not work and he was powerless to avoid the collision. Both trains were from the East, and started from Detroit. It was probably a rear end collision. The number of dead and injured are now placed at 150.

A later dispatch from Jackson says: A terrible wreck occurred about one hundred yards east of the passenger depot of this city. Hacks and undertakers' wagons are rapidly taking away the dead and wounded. An excursion train from the east was standing at the depot, when an excursion train came in, the engineer of which lost control of the airbrakes and could not stop his train. It rushed at the rate of 40 miles an hour into the train ahead, ploughing into it and throwing the cars in all directions. Nine cars were jammed in the ruins and smashed beyond recognition. The wreck occurred at 9:40 a.m. The second section of the Oswego special ran into the rear end of the first section. Inside of 30 minutes six dead were taken out and the work had only begun.

The accident, it is now learned, occurred because of a misplaced switch. The cars are terribly smashed, two of them being thrown across the track. One car was driven entirely through another and those were turned entirely over. The number of dead is now placed at 45 and the injured will reach at least 60. Hundreds of people were aboard the trains, and they were wedged in all kinds of shapes. Some of the cars were not badly enough wrecked to kill any of the people on board them, and it is miraculous, considering the shape the cars were left in, that any at all escaped without injury in some of the cars.

Aged Minister Dead.

KINGSTON, Oct. 13—Rev. H. Jack, for many years city missionary, is dead, aged over 80. He was a Congregationalist minister.

Died at Breakfast.

QUEBEC, Oct. 13. — The 18 year-old daughter of Zephirin Garneau fell dead yesterday while eating her breakfast.

DR. PRICE'S Cream Baking Powder.

The only Pure Cream of Tartar Powder.—No Ammonia; No Alum.

Used in Millions of Homes—40 Years the Standard.

au12-tu-th-sa-d&w

DO YOU EAT

BREAD? THEN USE

Keewatin Flour

IT IS THE BEST FAMILY FLOUR MADE.

oc18

Reindeer Brand

Condensed Milk.

"I am satisfied that the original milk from which the 'Reindeer Brand' is prepared is of unusual richness. In point of flavor, color and consistency it leaves nothing to be desired."—DR. OTTO HEHNER, Hon. Secy. of Socy. of Pub. Analysts, London, Eng.

For Outings of all sorts try "Reindeer Brand" Condensed Coffee. Ten hundred out of every thousand consumers pronounce it "Excellent." Sold by First-Class Grocers everywhere.

THE TRURO CONDENSED MILK & CANNING CO., LTD, MANUFACTURERS, TRURO, NOVA SCOTIA.

BRITAIN'S NEW TERRITORY.

Hoisting of the Union Jack Over Savage Islands in the Southern Seas.

The Flag Adopted as Court Costume—Respect for the Man-of-War.

Interesting details come by the Australian mails latest to hand of the circumstances attending the annexation by Great Britain of a number of the islands of the Solomon group, scant news of which was given at the time. When H.M.S. Royalist visited the Solomon Islands last year the natives expressed a wish for the establishment of a British protectorate. This was made known to the British Government, and H.M.S. Curacoa, which was selected for the duty of proclaiming the protectorate, left Sydney on the 24th of May, with secret orders which were not to be opened until the ship arrived at Port Moresby. Captain Gibson was also entrusted with a large parcel marked "secret contents," which were ordered to be discovered when the secret letters were read. Calling at Townsville en route, the Curacoa arrived at Port Moresby on 30th May, when the secret orders and parcels were opened. The orders contained instructions to proceed at once to the Solomon Group and proclaim a British protectorate. The parcel contained 30 new Union Jacks, which were to be hoisted on the various islands. The Curacoa thereupon sailed away to the nearest island of the group—Treasury Island—arriving there on the 10th June at 11 a.m. On the following day (Sunday) after Divine service, which was held on board, the captain landed with several officers and a guard of blue jackets. The native King had collected about thirty natives, who watched the proceedings with great interest. Having erected a flagstaff on the beach, the declaration of the protectorate was read. Captain Gibson had the declaration interpreted and explained to the King in his own language. The Union Jack was hoisted, the guard saluted, and the buglers played the fan-fare, and a feu de joie was fired. As the ship was anchored but a short distance from the shore, additional significance was lent to the occasion by the band on board striking up "God Save the Queen," when the Union Jack was run up, the natives expressing the greatest delight. In the afternoon the King and his attendants paid a visit of state to the ship in a war canoe, the King wearing the Union Jack as a court uniform. Previously he wore no clothing, with the exception of a hat and flannel shirt; but as the climate was warm, scantiness of attire was the prevailing fashion. Leaving Treasury Island the same day, the Curacoa steamed for Narovo, otherwise Eddystone Island. The formal work of the declaration having been inaugurated, it was essential that it should be completed with the greater alacrity lest the vessels of some other power, getting hint of the proceedings, should step in and secure some of the islands. A royal salute was fired when the flag was hoisted, and the natives in alarm disappeared; but during the stay of the Curacoa, which extended over 24 hours, the natives discovered that no harm was intended them, and regaining confidence came out from their hiding-places, visiting the ship in considerable numbers. This was the spot at which last year Captain Davis, of the Royalist, had a man flogged for kidnapping a boy in connection with the labor traffic, and this event had had the effect of making the natives somewhat afraid of a man-of-war. Hence their scare when the blank cartridges were fired.

Other islands visible were Ronongo, Gizo, Vella Lavella, Kulambangra, Wanna Wanna, Savoo, Guadalcamar, New Georgia, Rendovo, Florida, Sista, Bulula, Montgomery, Murray and the Russell group, and it was left to H. M. S. Goldfinch and other vessels of lighter draft than is the Curacoa to raise the flag at smaller islands. At each place visited a bottle containing the declaration of annexation was buried at the foot of the flagstaff.

The Curacoa was at Port Pinus, on Coronation day, June 28, and in celebration of the occasion the ship was dressed with flags and a royal salute fired, greatly impressing the natives. At Sista, Mr. Cummins, a missionary, was taken on board as a guest of the captain. He has 3,000 converts in the islands so much under his influence that they have discarded the use of spears and arrows. The flag was hoisted at various spots in the neighborhood. In one or two places the chief objected, one saying that the hill tribes would come down and kill him. He was therefore given a copy of the declaration to show to the captains of the other vessels. Another objected on the grounds that it meant giving over his country to the missionaries, who would stop them going to Australia, which they did not like. In this case a copy of the declaration was left with the nearest chief who was willing to receive it. On the 4th July arrived at Bulula, and got information concerning the murder of a member of the crew of the Helena, who was killed while his mate and another man were bartering for copra at Ugi three years ago. Failing to get satisfaction, the Curacoa left, returning two or three days after, and frightening the natives by the discharge of blank cartridges. Then twelve live shells were fired into the village of Ubona, destroying the prsncipal huts. The party then landed and set fire to the remaining huts. After further cruising the Curacoa picked up the Goldfinch, which was dispatched to Townsville, presumably to telegraph the news to the Admiralty. The officers had good sport at various islands, especially among the great fruit pigeons. The climate is uncomfortable at this season of the year, and the doctor had on his hands a number of cases of fever, the sick list being double the average.

AMERICAN NEWS.

Married for Fun—Repented in Earnest.

NEWPORT NEWS, Va., Oct. 13.—Miss Elizabeth Clarke, who was selected to represent Virginia at the Confederate reunion at Birmingham Ala., and Dr. Kyler, who lives at Hampton Roads, this city, were married by Justice of the Peace Hastings at a social gathering at the Taylor cottage. The affair was looked upon as a mere jest when the couple were going to inveigle the new justice into the performance of a sham marriage, but to-day it was learned that it was in all respects a perfectly valid one under the law. The situation is further complicated by the fact, as alleged, that Miss Clarke is engaged to be married to another, and that the affair will have to be postponed until after she can be disengaged from her impromptu husband.

He Robbed the Lighthouse.

PORT TOWNSEND, Oct. 13.—Harry E. Evans, the missing lighthouse-keeper's son of Admiralty Inlet, has been heard from at Smith's Island, where he stopped several hours on Tuesday. Young Evans, it seems, robbed the station, stole the lighthouse boat and started on a voyage of adventure. He was about 16 years old, and was left in charge of the station Monday night while his parents visited Port Townsend to purchase winter supplies. As customary, he lighted the big lamp and attended to his usual chores. The cow was milked and the milk left standing in the pail near the kitchen door. He never drank coffee, yet there were two empty cups on the table with coffee dregs in their bottoms. His savings bank on the mantle shelf, containing a few dollars, was gone, and upstairs, where he knew his mother kept his other money in a bureau draw, that was undisturbed. A marine wall chart was taken and a handsome pair of field glasses hanging alongside was undisturbed. All of the lighthouse keeper's best clothes, excepting a dress suit were gone, and a tool chest and some jewelry. A wheelbarrow was taken from a neighboring shed and used to wheel the stolon goods to the beach, after which it was returned to its proper place. The boathouse was entered and a 16-foot Columbia river double-ended Whitehall boat run out on the trucks and launched. The boathouse was locked, the door being badly sprung in the operation, and the key returned to its proper hook. An unsuccessful attempt was made to remove some heavy pieces of iron from the boat truck.

"Happy in Hell."

NEW YORK, Oct. 13.—Every Roman Catholic diocese in the United States has now received a copy of the decree of the Sacred Congregation of the Index condemning the article on "How to be Happy in Hell," contributed by Prof. Mivart to the Nineteenth Century, which are declared contrary to the teachings of the church. The condemnation, however, is declared to have increased the sale of the journals containing the articles among members of evangelical denominations.

More Sioux Ghost Dances.

CHAMBERLAIN, S.D., Oct. 12.—According to Surveyor Gunderson, of Vermillion, who has returned from a season on and near the Rosebud reservation, the Sioux have been on several predatory excursions, and compelled him and his men to stop work. He has had charge of the United States surveys in that region for several years. They enter houses and camps, threaten the occupants, and carry off whatever strikes their fancy. Gunderson believes that unless the ghost dances are stopped serious trouble may occur. The settlers are preparing for it by securing ammunition and weapons. The Indians are fully armed and are indulging in ghost dances.

After the Wedding Was Over.

NEW YORK, Oct. 13.—Tomaso Salvini, the famous actor, arrived in this city last Sunday on the Werra. He is staying with friends, and his arrival was known to only a few persons. Signor Salvini has hastened his visit to America to be present at the marriage of his son. Alexander Salvini, but he was disappointed, as the wedding took place in Cleveland, O., just the day before he arrived. He will go to the World's Fair on Wednesday, this being the main object of his visit. He will return to New York about November 1, in time to meet his son. The elder Salvini intends to sail or Europe again on November 18.

To cure nervousness your nerves must be fed by pure blood. Hood's Sarsaparilla makes pure blood. Take it now.

Cheap dinner sets at Cheapside.

AUCTION SALES.

TUESDAY, OCT. 17th,

AT 2 P.M.

AUCTION MART

COR. BROAD STREET AND TROUNCE AVENUE

Herbert Cuthbert & Co

Are instructed by a lady giving up housekeeping to sell by

AUCTION

the whole of her valuable

Household Furniture and Effects.

Full particulars in Sunday morning's paper.

H. CUTHBERT & CO'Y

The Leading Auctioneers.

oc13

HERBERT CUTHBERT & CO'Y,

REAL ESTATE, FURNITURE, FARM STOCK AND GENERAL AUCTIONEERS,

The Leading Auctioneers in the Province

EVERY SALE, LARGE OR SMALL, RECEIVES CAREFUL PERSONAL ATTENTION.

Furnished Houses bought out for cash or sold on commission. Farm sales conducted on a special system. Stocks in Trade of every description, sold out to the best advantage. Bankrupt Stocks purchased. Cash advanced.

FIRE ASSESSING AND VALUING

at a moments' notice. All our values are strictly reliable and will bear testing.

We have conducted in the last two years more auctions than any firm west of Winnipeg. Our auctions are always well attended. Our settlements are prompt. Our charges are reasonable and the same as those made by any firm of any standing

AUCTIONEERS

to the Provincial Cattle Market (inaugurated by us).

HERBERT CUTHBERT,
Auctioneer.
English and Canadian Experience. jy30

QUALITY AND STYLE COMBINED WITH CHEAPNESS

ARE THE INDUCEMENTS WE ARE OFFERING IN OUR

MANTLE AND JACKET DEPT.

THIS WILL ALSO REFER TO

OUR NEW STOCK OF DRESS GOODS.

INSPECTION AND COMPARISON OF PRICES INVITED.

THE WESTSIDE.

J. HUTCHESON & CO.

AMUSEMENTS.

NOTICE.

The North and South Saanich Agricultural Society's Annual Exhibition has been postponed until October 19th and 20th, in order to secure a better display of exhibits.

Horse racing on second day of show. Refreshments will be provided. A ball will be held on the evening of the 20th.

se22-1m W. R. ARMSTRONG, Secretary.

I am hale and hearty and entirely free from Indigestion since using

ADAMS' TUTTI FRUTTI

Sold by Druggists and Confectioners, 5c. Packages.

feb-7-s-t-t

STEAMER FOR SALE.

The mortgagee offers for sale the

Steamer "Vancouver,"

Registered tonnage 34; now lying in the port of Victoria; in first-class repair and running order.

For particulars and terms apply to

BELYEA & GREGORY,
Solicitors for Mortgagee,
Board of Trade Building,
Victoria, B.C.

oc13-tf

KEEFER & SMITH,

CIVIL AND HYDRAULIC ENGINEERS

Rooms 44 and 45 Five Sisters' Block, Government Street, Victoria, B. C.

G. A. Keefer, M.I.C.E. H. B. Smith, M.I.C.E.

SHORTHAND.

Pitman's System, taught in twenty-five lessons for $25. Proficiency Guaranteed. Apply C.D.S., 62 John St., Rock Bay. ap14